

SOUTH 45.88' LOT 10 AND NORTH 13.1' LOT 9
BLOCK 3, C.K. & N ADDITION, MCPHERSON
KANSAS

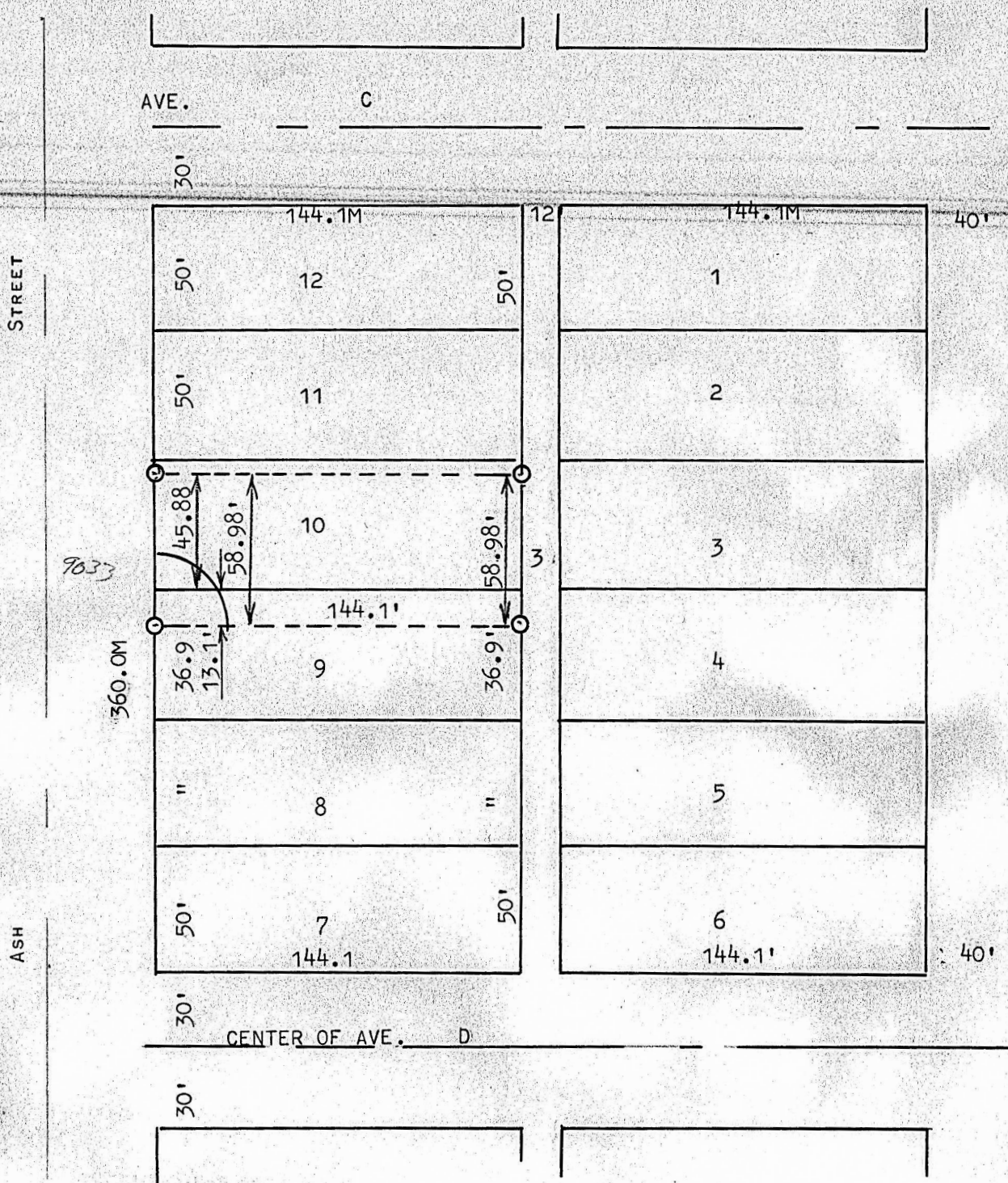

- ☐ PINS ACCEPTED THIS SURVEY
- ☐ PINS SE THIS SURVEY

STATE OF KANSAS)
MCPHERSON COUNTY) SS

I, FRANCIS RANKIN PROFESSIONAL ENGINEER OF THE STATE OF KANSAS,
DO HEREBY CERTIFY THAT THE ABOVE SURVEY WAS MADE UNDER MY SUPERVISION
OF THE SOUTH 45.88 FEET LOT 10 AND NORTH 13.1 FEET OF LOT 9,
BLOCK 3, C.K. & N. ADDITION, TO THE CITY OF MCPHERSON, KANSAS
AND THAT THE ACCOMPANYING PLAT IS A TRUE EXHIBIT OF SAID SURVEY
AS FAR AS IT IS KNOWN TO ME.

SURVEY CALLED FOR BY ROBERT BATTEERSHELL

Signed this 7 DAY OF AUGUST, 1968

FRANCIS RANKIN
PROFESSIONAL ENGINEER
MCPHERSON, KANSAS



MICROFILM