

218 Ave. "F", McPherson, Kansas.

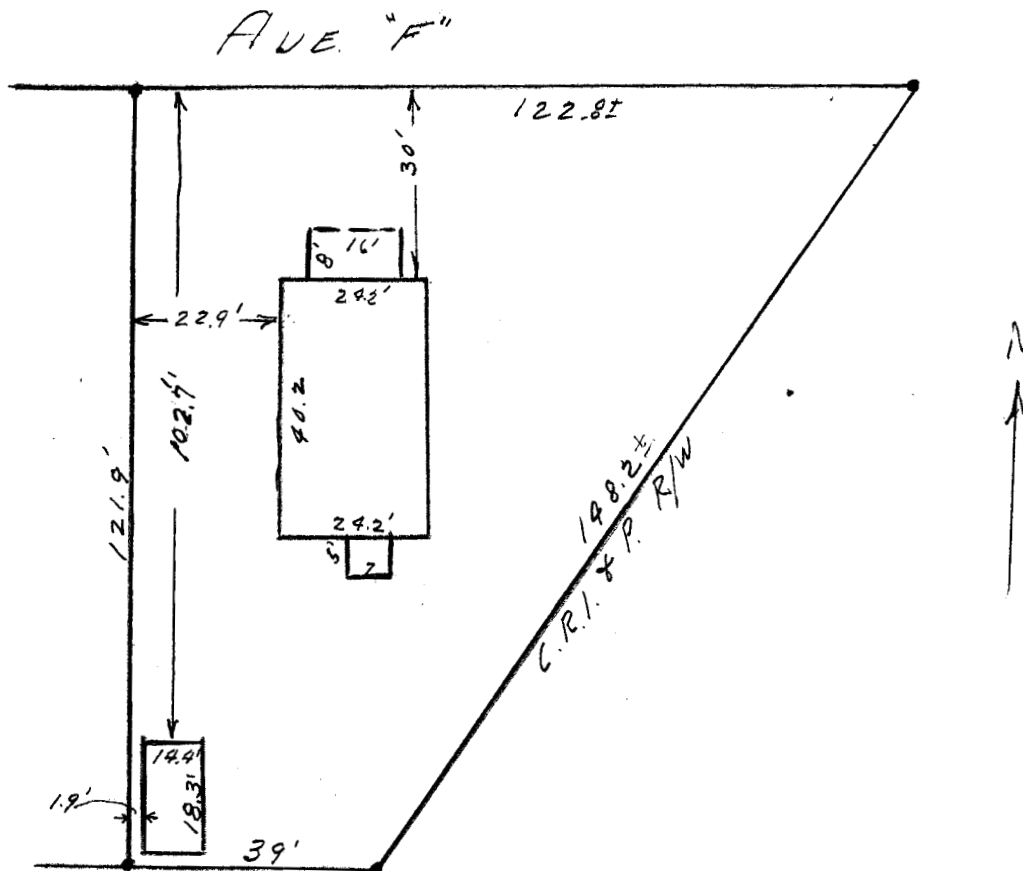

State of Kansas, County of McPherson, SS.

I, G.D. Johnson, Licensed Civil Engineer of the State of Kansas, do hereby certify that I, did on the 30th. day of June, 1959 survey the following described property:

Part of the NW $\frac{1}{4}$., Sec. 33., T.19.S., R.3.W., 6th. P.M.
Beginning 295.2 Ft. east of the intersection of center lines of Ash Street and south line of Fourth Street (Ave. "F") of C.K. & N. Addition to the City of McPherson, Kansas, thence south 121.9 ft., thence east 39 $\frac{1}{4}$ ft/ to northwesterly line of C. R. I. & P. Railway Right of Way, thence northeasterly 148.2 $\frac{1}{4}$ along said Railway Right of Way to the south line of said Ave. "F", thence west 122.8 $\frac{1}{4}$ ft. to place of beginning.

I also certify that accompanying plat is a true exhibit of said survey.

G. D. Johnson