

216 Ave "F", McPherson, Kansas.

Ave. "F"

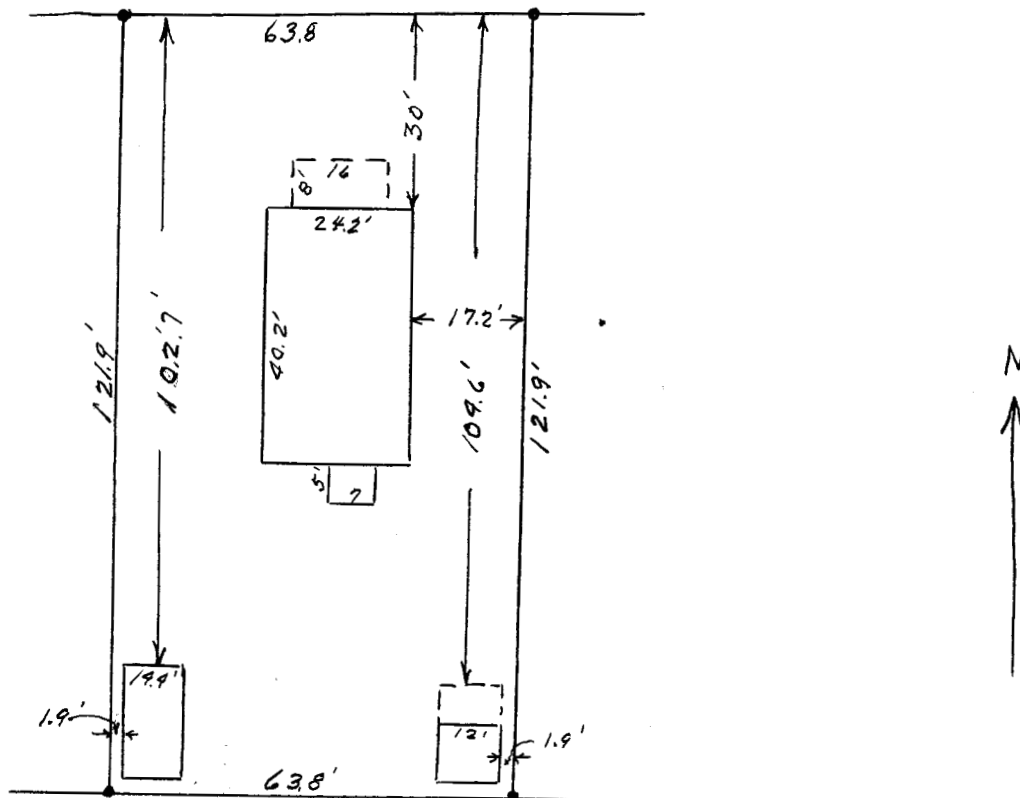

State of Kansas, County of McPherson, SS.

I, G.D. Johnson, Licensed Civil Engineer of the State of Kansas, do hereby certify that I did on the 30th. of June, 1959 survey the following described property:

Part of the NW $\frac{1}{4}$., Sec. 33., T.19.S., R.3.W., 6th. P.M., Beginning 231.4 ft. east of the intersection of Center Line of Ash Street and south line of Fourth Street (now Ave. "F") of C.K. & N. Addition to the City of McPherson, Kansas, thence south 121.9 ft., thence east 63.8 ft, thence north 121.9 ft. to south line of said Fourth Street, thence west 63.8 ft. to place of beginning.

I, Also certify that accompanying plat is a true exhibit of said survey.

G.D. Johnson