

Garber Surveying Service, P.A.



2908 North Plum St.
Hutchinson, Kansas 67502
Phone 620 665-7032 • FAX 620 663-7401

511 North Poplar St.
Newton, Kansas 67114
Phone 316 283-5053 • FAX 316 283-5073

115 East Marlin
McPherson, Kansas 67460
Phone 620 241-4441 • FAX 620 241-4458

Project No. G2014-336

SURVEY FOR: MCPHERSON REALTY EXCHANGE

DESCRIPTION:

PARCEL 1
Lot 1, Block 1, Elliott Acres to the City of McPherson, McPherson County, Kansas, together with the West 50.00 feet of abandoned former Railroad Right of Way as identified in Disclaimer filed in the McPherson County Register of Deeds Office and recorded in Miscellaneous Book 316 at Page 673, lying directly adjacent to said Lot 1.

PARCEL 2
Lot 2, Block 1, Elliott Acres to the City of McPherson, McPherson County, Kansas, together with the West 50.00 feet of abandoned former Railroad Right of Way as identified in Disclaimer filed in the McPherson County Register of Deeds Office and recorded in Miscellaneous Book 316 at Page 673, lying directly adjacent to said Lot 2, EXCEPT the South 5.00 feet thereof.

PARCEL 3
The South 5.00 feet of the following described parcel:
Lot 2, Block 1, Elliott Acres to the City of McPherson, McPherson County, Kansas, together with the West 50.00 feet of abandoned former Railroad Right of Way as identified in Disclaimer filed in the McPherson County Register of Deeds Office and recorded in Miscellaneous Book 316 at Page 673, lying directly adjacent to said Lot 2.

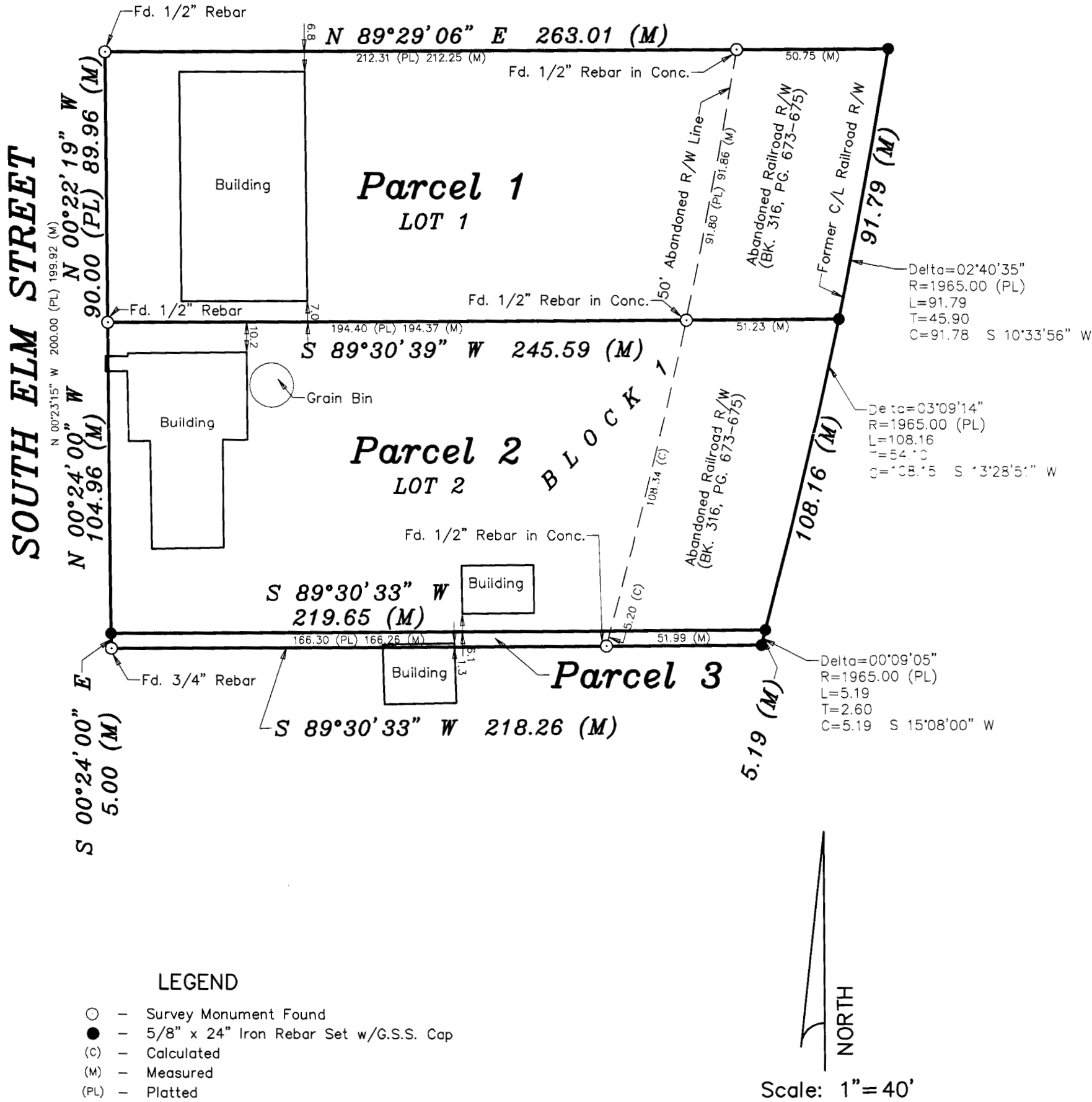

DATE OF FIELD WORK: May 14, 2014

SURVEYOR'S CERTIFICATE:
I hereby certify this plat to be a true, correct and complete representation of the property described above as surveyed under my supervision.
Dated: May 22, 2014

5/22/14