

# Garber Surveying Service, P.A.

217 East 1st, Suite 16 Hutchinson, KS 67501

Proj. No. G86-608

SURVEY FOR: V.A. Hedlund  
DESCRIPTION: Lots 7 and 8, Block 12, C.K. & N.  
Addition to McPherson, Kansas.  
A/K/A 1211 South Main

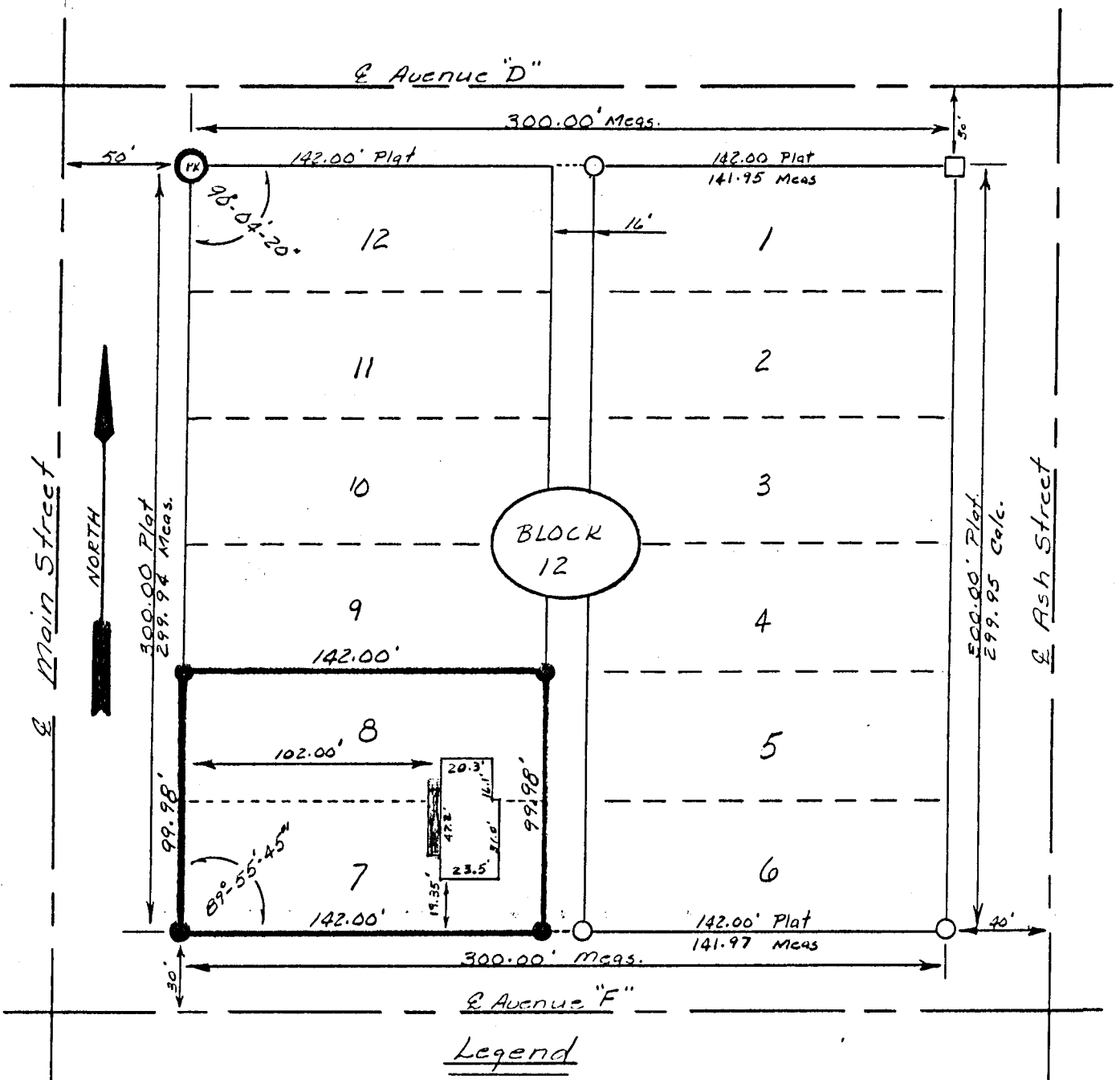

## SURVEYOR'S CERTIFICATE:

I hereby certify this plat to be a true, correct and complete representation of the property described above and the buildings and improvements located thereon and that there are no encroachments either way across property line, as surveyed under my supervision this 22nd day of August, 1986.

*Daniel E. Garber*  
Daniel E. Garber RLS #683

