

A SURVEY OF THE WEST 200' OF THE SOUTH $\frac{1}{2}$ OF
THE SOUTH $\frac{1}{2}$ OF BLOCK 11, BREWER'S ADDITION,
MCPHERSON, KANSAS

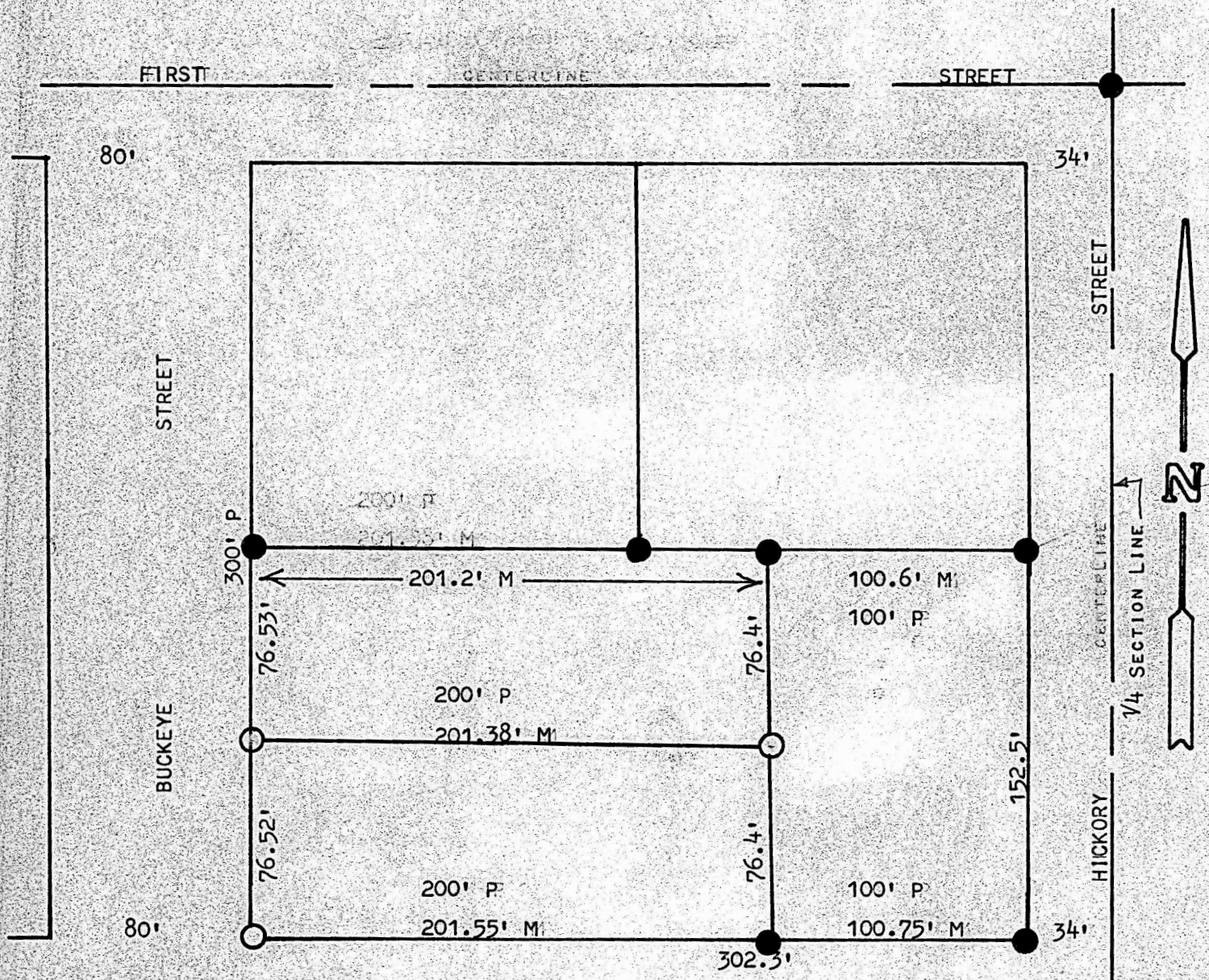

● PINS FOUND THIS SURVEY

○ PINS SET THIS SURVEY

STATE OF KANSAS)
COUNTY OF MCPHERSON) SS

I, FRANCIS RANKIN, COUNTY ENGINEER OF MCPHERSON COUNTY, KANSAS, DO HEREBY CERTIFY THAT UNDER MY SUPERVISION A SURVEY WAS MADE OF THE WEST 200 FEET OF THE SOUTH $\frac{1}{2}$ OF THE SOUTH $\frac{1}{2}$ OF BLOCK 11, BREWER'S ADDITION TO THE CITY OF MCPHERSON, KANSAS, AND THAT THE ABOVE PLAT IS A TRUE EXHIBIT OF SAID SURVEY AS FAR AS IT IS KNOWN TO ME.

SURVEY CALLED FOR BY ROY SAGER.

SIGNED THIS 9 DAY OF JUNE, 1972.

Francis Rankin
FRANCIS RANKIN
COUNTY ENGINEER
MCPHERSON COUNTY, KANSAS

