

A SURVEY IN BLOCK 13,
BREWER'S ADDITION
MCPHERSON, KANSAS

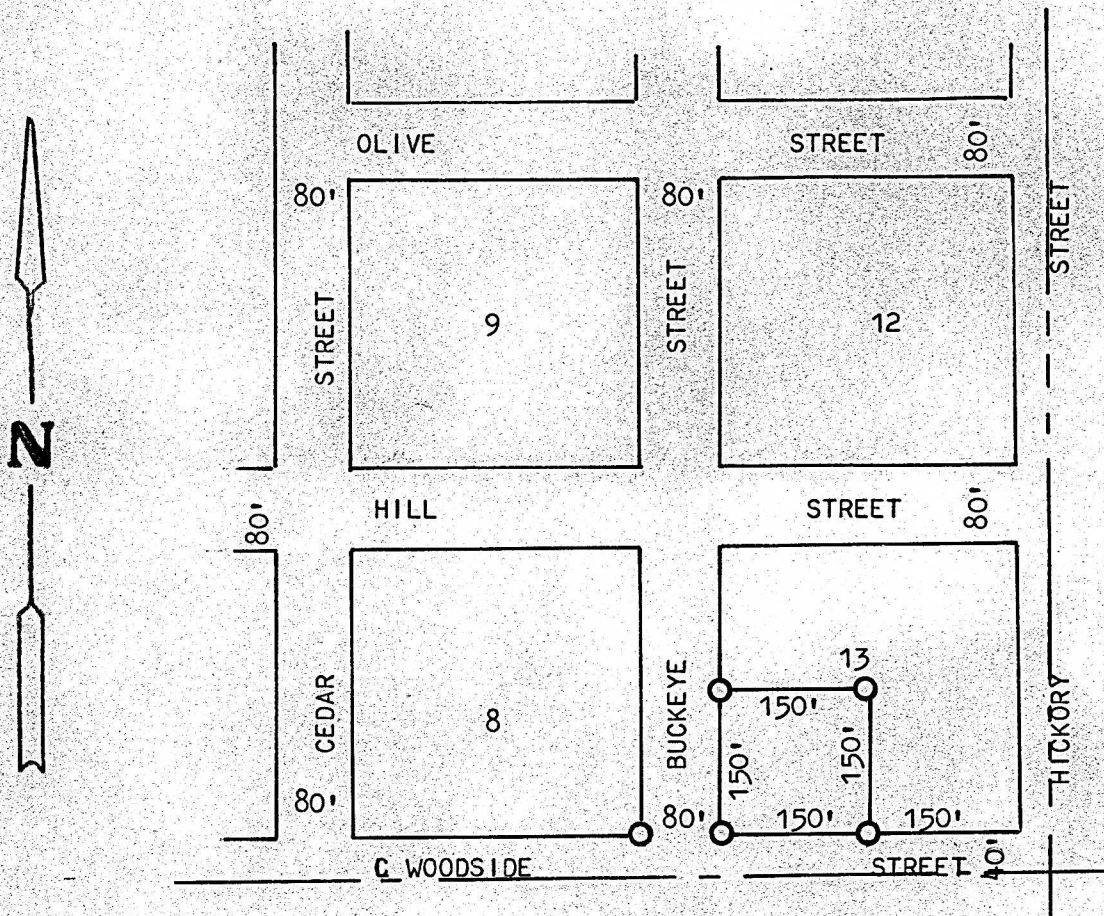

○ PINS FOUND OR SET THIS SURVEY

STATE OF KANSAS)
COUNTY OF MCPHERSON) SS

I, MELVIN FERGUSON, REGISTERED LAND SURVEYOR OF THE STATE OF KANSAS DO
HEREBY CERTIFY THAT UNDER MY SUPERVISION A SURVEY WAS MADE OF THE SW1/4,
OF BLOCK 13, BREWER'S ADDITION TO THE CITY OF MCPHERSON, KANSAS, AND THAT
THE ABOVE PLAT IS A TRUE EXHIBIT OF SAID SURVEY AS FAR AS IT IS KNOWN TO ME.

SURVEY CALLED FOR BY PETERS LUMBER CO.

SIGNED THIS 14th DAY OF FEBRUARY, 1974

Melvin Ferguson
MELVIN FERGUSON
REGISTERED LAND SURVEYOR
MCPHERSON, KANSAS

