

A SURVEY OF THE EAST 75' OF BLOCK 14, BREWER'S
SUBDIVISION, MCPHERSON, KANSAS

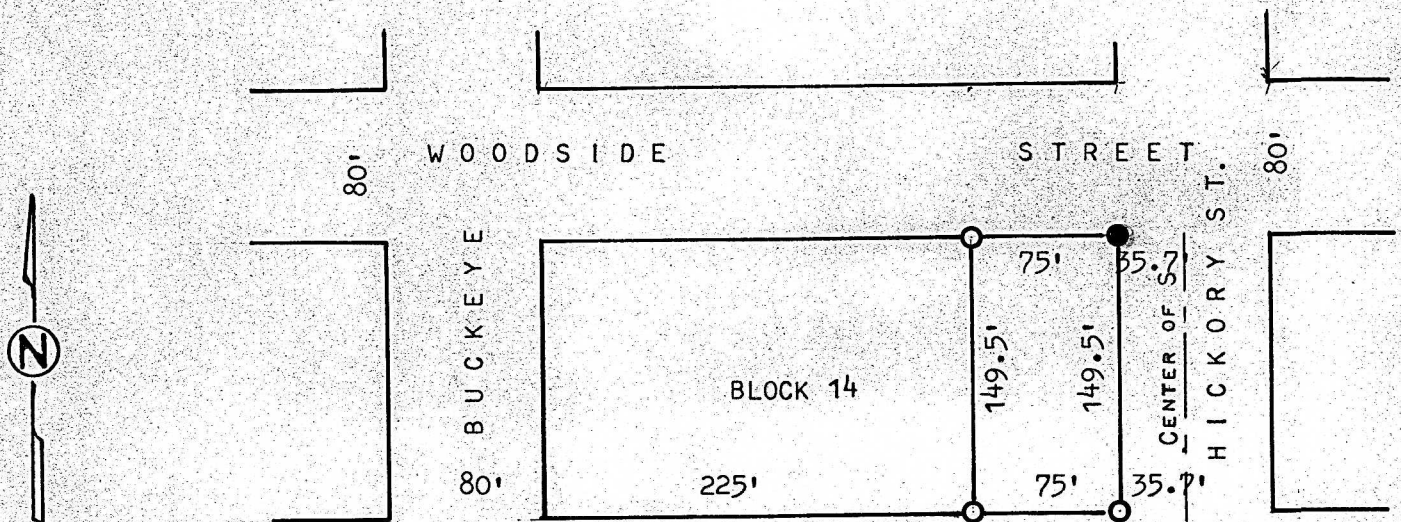

○ PINS SET THIS SURVEY

● PINS FOUND THIS SURVEY

STATE OF KANSAS)
COUNTY OF MCPHERSON) SS

I, MELVIN FERGUSON, PROFESSIONAL ENGINEER OF THE STATE OF KANSAS
DO HEREBY CERTIFY THAT UNDER MY SUPERVISION A SURVEY WAS MADE OF
THE EAST 75 FEET OF BLOCK 14, BREWER'S SUBDIVISION, TO THE CITY OF
MCPHERSON, KANSAS, AND THAT THE ABOVE PLAT IS A TRUE EXHIBIT OF SAID
SURVEY AS FAR AS IT IS KNOWN TO ME.

SURVEY CALLED FOR BY MCPHERSON TRACTOR COMPLY.

SIGNED THIS 2nd DAY OF AUGUST, 1976

Melvin Ferguson
MELVIN FERGUSON
PROFESSIONAL ENGINEER
MCPHERSON, KANSAS



MICROFILM