



Garber Surveying
Service, P.A.

423 West 1st Ave. • Hutchinson, Kansas 67501
Phone 316 665-7032 • FAX 316 663-7401

Project No. G96-708

SURVEY FOR: CHESTER HOUGHTON

DESCRIPTION: A part of the South Half of Block 12 (S 1/2 12), Brewers Subdivision of part of the North Half of the Northwest Quarter (N 1/2 NW 1/4) of Section Twenty-nine (29), Township Nineteen (19) South, Range Three (3) West of the Sixth Principal Meridian, described as follows:
Beginning at the Southeast corner of said Block 12, thence North 100 feet thence West 150 feet, thence South 100 feet, thence East 150 feet to the place of beginning, McPherson County, Kansas, according to the duly recorded plat thereof.

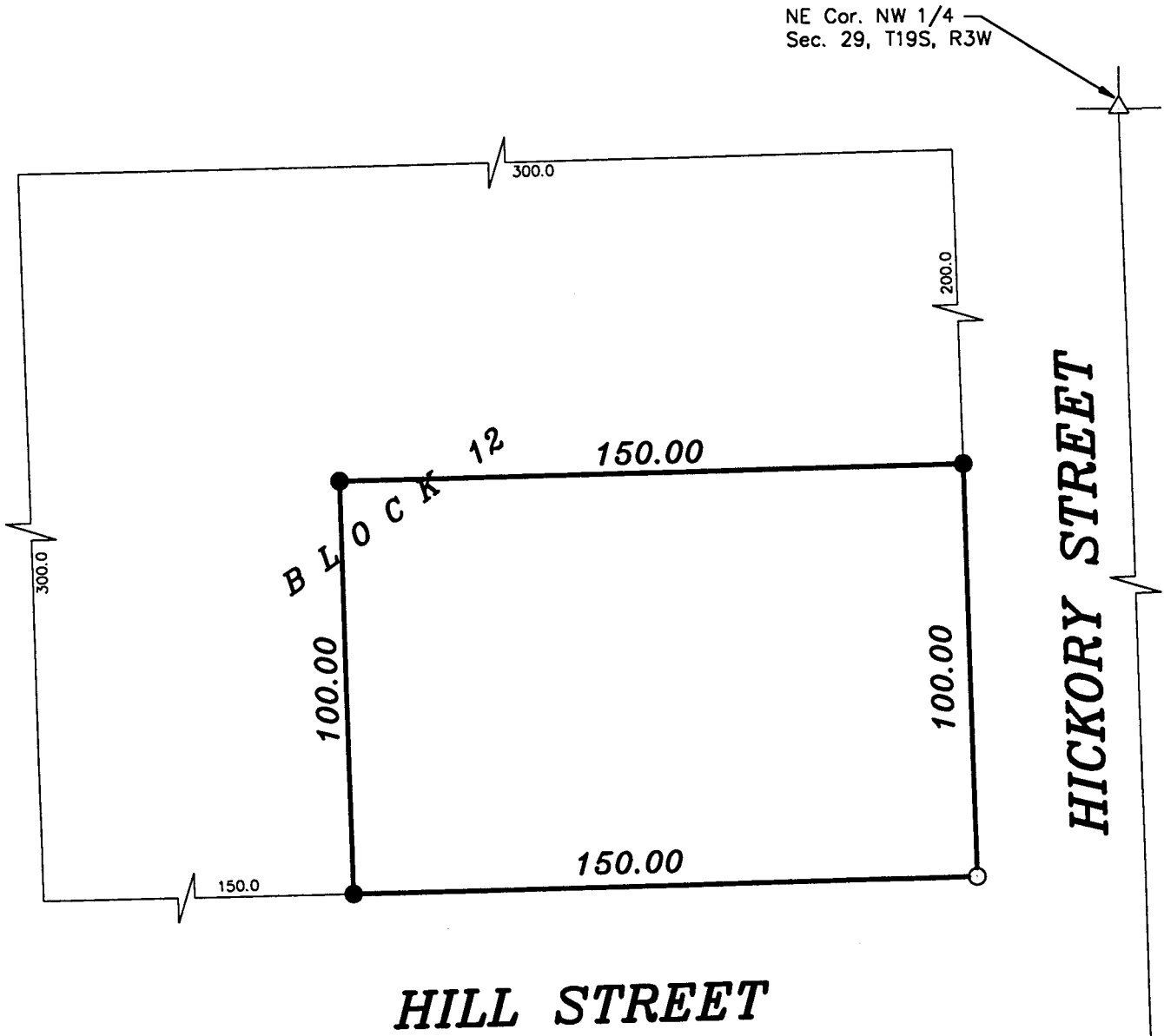

LEGEND

- △ - Sectional Monument Found
- - Survey Monument Found
- - 5/8" x 24" Iron Rebar Set

NORTH

SURVEYOR'S CERTIFICATE:

I hereby certify this plat to be a true, correct and complete representation of the property described above as surveyed under my supervision.
Dated: July 15, 1996

