

REPORT OF SURVEY

BLOCK 10 BOWKER'S ADD

NORTH

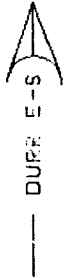

SCALE: 1" = 50'

LEGEND

- BAR FOUND
- 5/8" BAR SET

ELM STREET

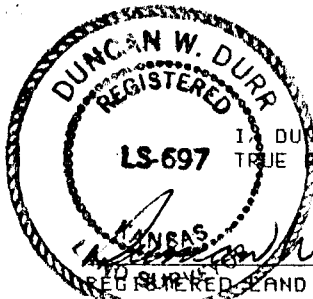
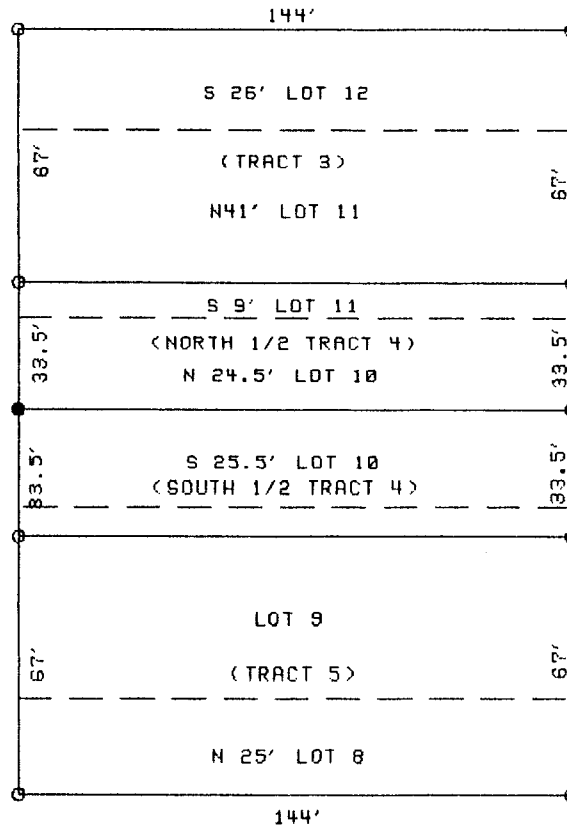

I, DUNCAN W. DURR, DO HEREBY CERTIFY THE ABOVE SURVEY TO BE TRUE AND CORRECT AS SURVEYED BY ME THIS DATE HEREIN WRITTEN.

DATE: 4-28-94

CLIENT: VICKEY ANDERSON AND OTHERS

DESCRIPTION: SOUTH HALF OF TRACT 4 AND ALL TRACT 5 MORE FULLY DESCRIBED AS FOLLOWS:

THE NORTH 25 FEET OF LOT 8, ALL OF LOT 9, AND THE SOUTH 25.5 FEET OF LOT 10, BLOCK 10, BOWKER'S ADDITION TO THE CITY OF McPHERSON, McPHERSON COUNTY, KANSAS.

ALL IN SECTION 33, TOWNSHIP 19 SOUTH, RANGE 3 WEST OF THE 6TH PM.

STATE: KANSAS COUNTY: McPHERSON PROJECT: 94-25-1