

**A**

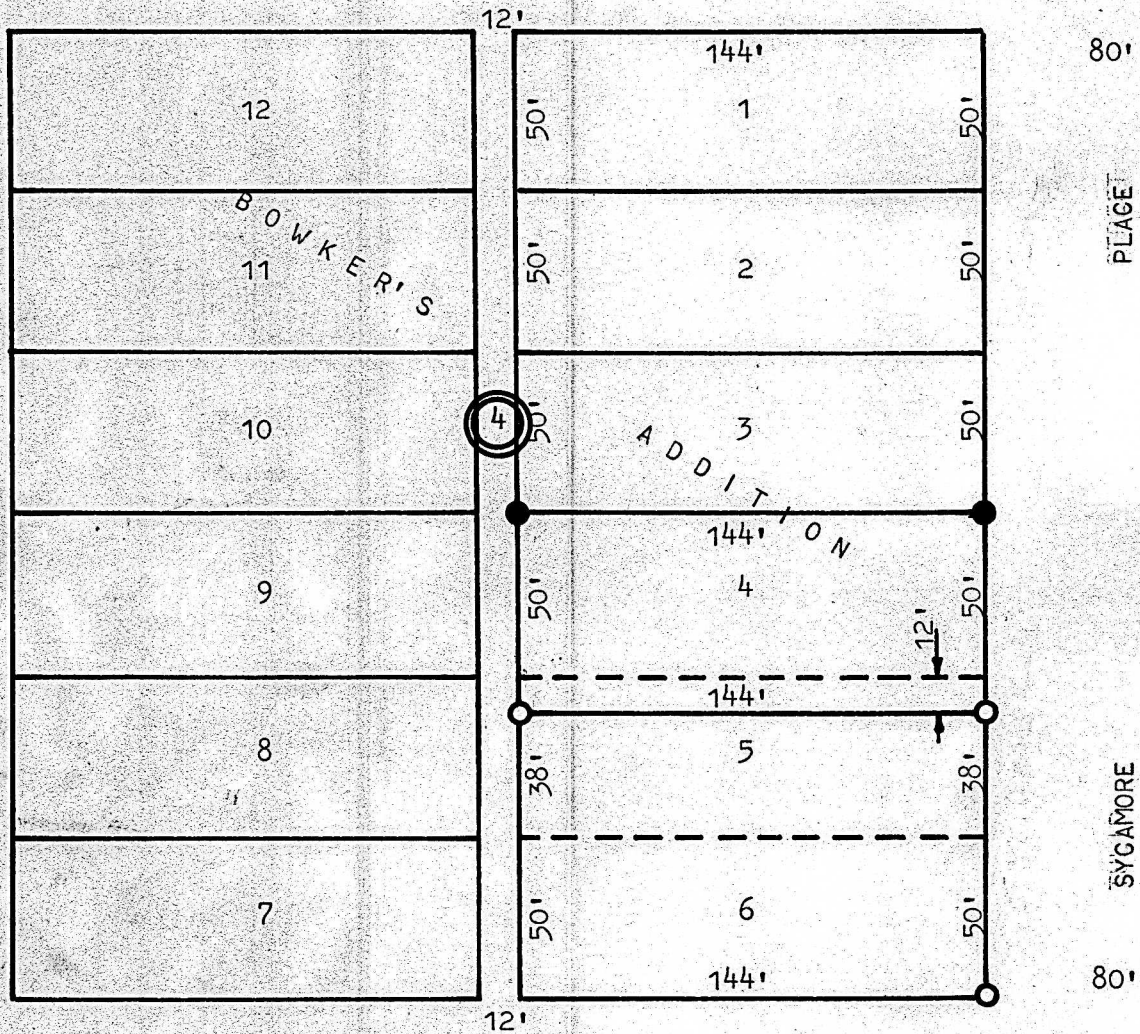

- PINS SET THIS SURVEY  
○ PINS FOUND THIS SURVEY

STATE OF KANSAS )  
COUNTY OF McPHERSON ) ss

I, FRANCIS RANKIN, COUNTY ENGINEER OF McPHERSON COUNTY, KANSAS, DO HEREBY CERTIFY THAT UNDER MY SUPERVISION A SURVEY WAS MADE OF LOT 4 & THE NORTH 12 FEET OF LOT 5, BLOCK 4 BOWKERS ADDITION TO THE CITY OF McPHERSON, KANSAS, AND THAT THE ACCOMPANYING PLAT IS A TRUE EXHIBIT OF SAID SURVEY AS FAR AS IT IS KNOWN TO ME.

SURVEY CALLED FOR BY LENORA L. CLAYPOOL

SIGNED THIS 31 DAY OF MARCH, 1969.

*Francis Rankin*  
FRANCIS RANKIN  
COUNTY ENGINEER  
MCPHERSON, KANSAS



**MICROFILM**