

A SURVEY OF A PART OF THE NORTHWEST  
QUARTER OF SECTION 33 OF T-19-R 3 W

DESCRIPTION: BEGINNING AT A POINT 78 FEET EAST OF THE NORTHEAST CORNER  
OF LOT 1, BLOCK 2 OF BOWKERS ADDITION TO THE CITY OF MCPHERSON,  
KANSAS, THENCE SOUTH 300 FEET, THENCE EAST 277 FEET MORE OR LESS TO  
A POINT 33 FEET EAST OF THE QUARTER SECTION LINE, THENCE NORTH 300  
FEET, THENCE WEST 277 FEET MORE OR LESS TO THE PLACE OF BEGINNING.

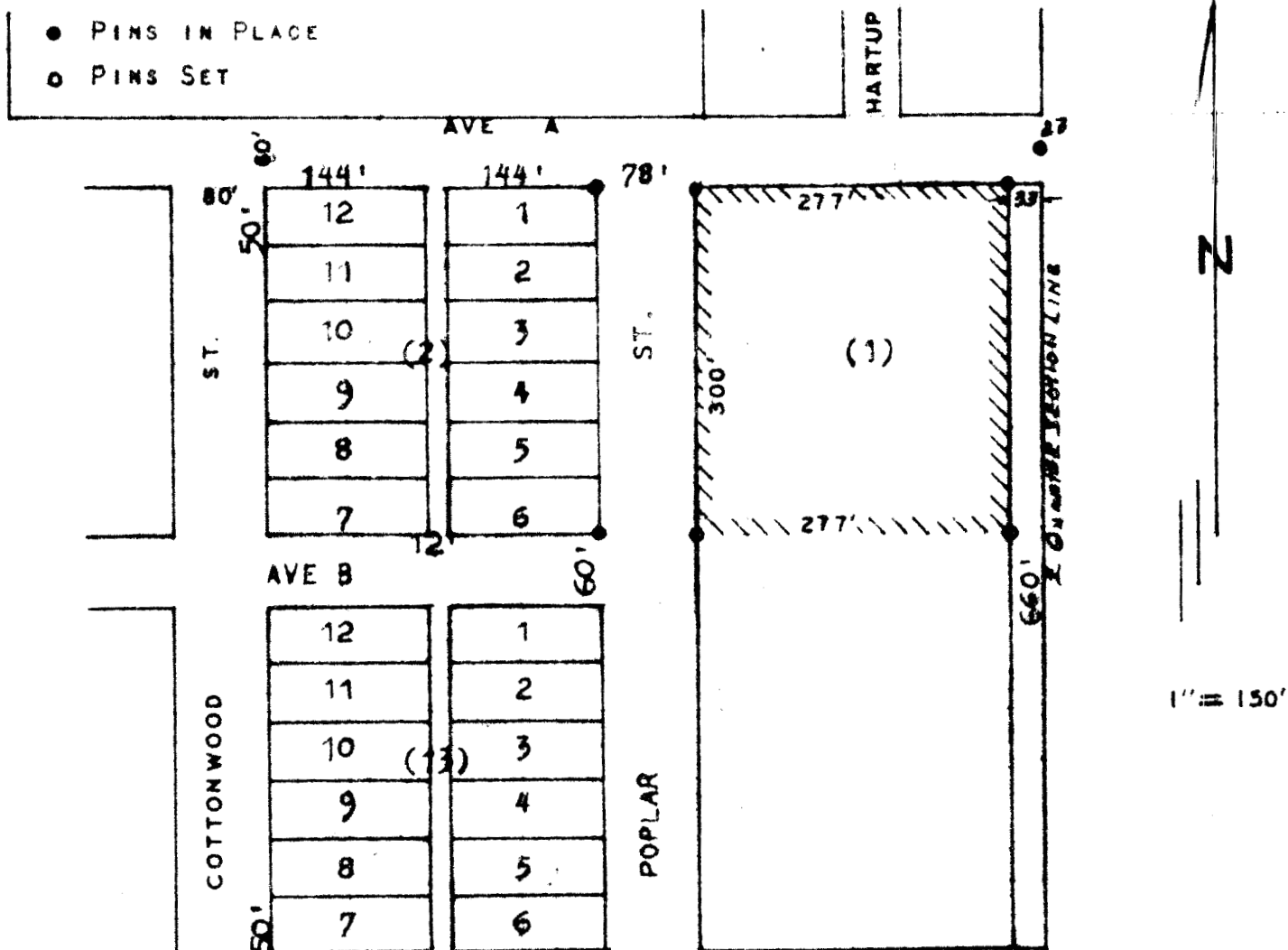

CERTIFICATION: I, CHARLES E. STACY, CERTIFY THAT I DID ON THE 24TH DAY  
OF JULY 1959, COMPLETE THE SURVEY OF THE ABOVE DESCRIBED PARTICAL  
OF LAND, AND THAT THE ABOVE PLAT IS A TRUE EXHIBIT OF SAID SURVEY.

*C. E. Stacy*  
C. E. STACY  
CITY ENGINEER

MICROFILM