

Block 3, Bowker Addition, McPherson, Kansas.

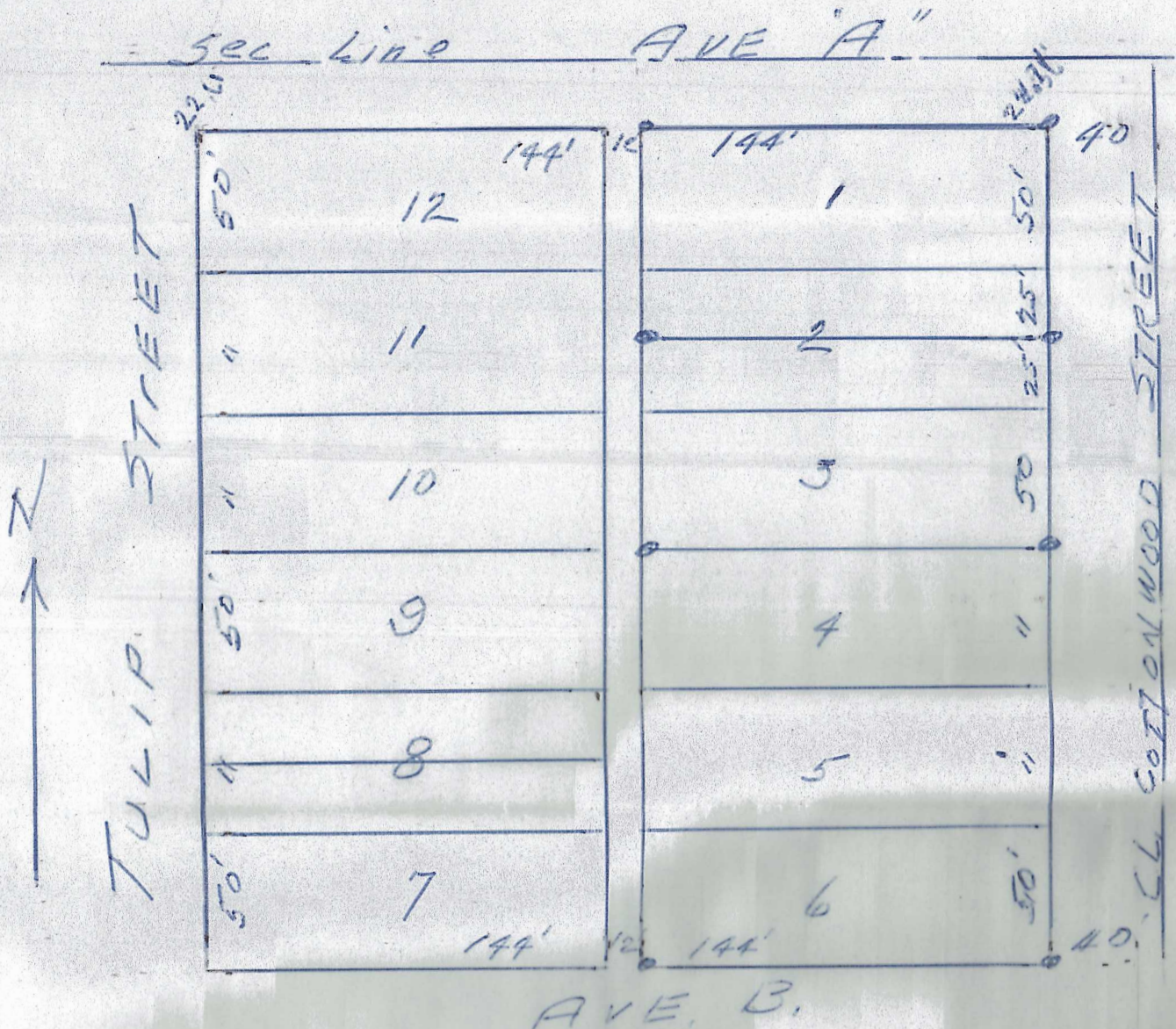

State of Kansas, County of McPherson, SS.

I, G. D. Johnson, Licensed Civil Engineer of the State of Kansas, do hereby certify that I did on the 16th. day of August, 1956, survey Lot 1 & N $\frac{1}{2}$. lot 2, and S $\frac{1}{2}$. Lot 2 & lot 3, all of Block 3, Bowker Addition to the City of McPherson Kansas and that accompanying plat is a true exhibit of said survey.

G. D. Johnson

MICROFILM