

Main Office
2908 North Plum Street
Hutchinson, KS 67502
Office: (620) 665-7032
Fax: (620) 663-7401



Garber Surveying Service, P.A.

Branch Offices
Manhattan 785-320-4810
McPherson 620-241-4441
Newton 316-283-5053
Salina 785-404-6302
Wichita 316-260-9933

SURVEY FOR: CHAD KRIVIN

Project No. G2022-647

DESCRIPTION:

A survey of the West line of Lot 7 and West line of the South Half of Lot 8, Block 11, Bowker's Addition to the City of McPherson, McPherson County, Kansas.

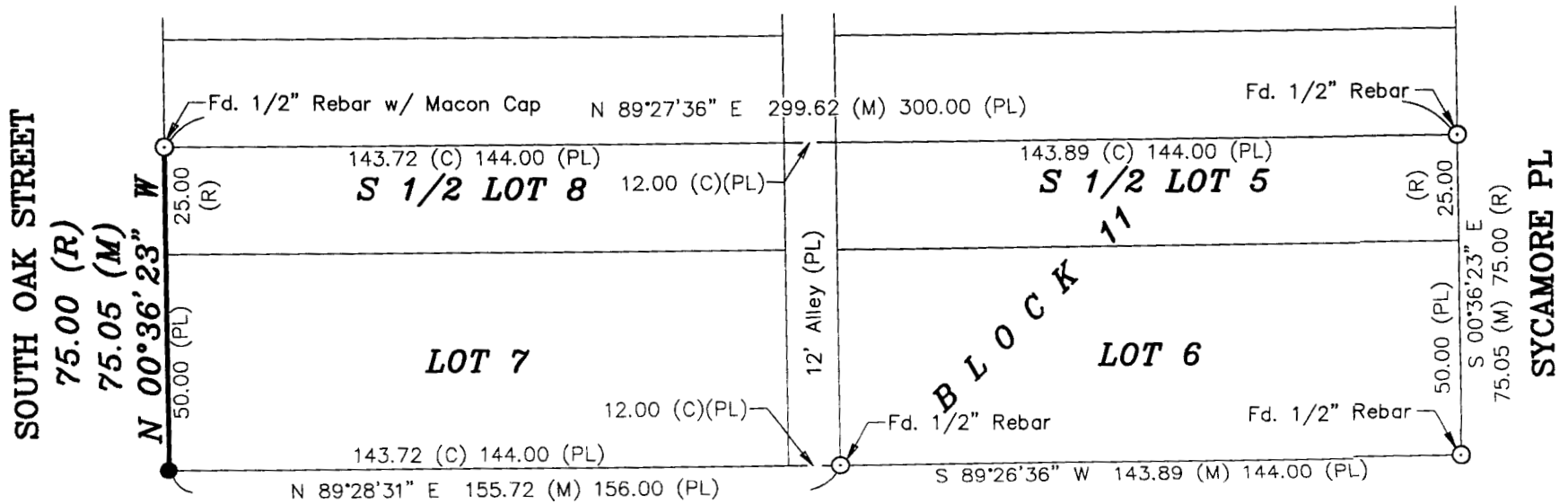

LEGEND

- - Survey Monument Found
- - 5/8" x 24" Iron Rebar Set w/GSS CLS 52 Cap
- (C) - Calculated
- (M) - Measured
- (PL) - Platted
- (R) - Record measurement

Scale: 1" = 40'
BASIS OF BEARING
= NAD 83 KANSAS
SOUTH ZONE

SURVEYOR'S NOTES:

- Survey was made as per client request and no title work has been provided to the surveyor; therefore, the number and extent of easements and/or rights-of-way of record affecting said property has not been verified by this Survey.
- Origin of found monuments uncertain unless noted.

DATE OF FIELD WORK: August 10, 2022

SURVEYOR'S CERTIFICATE:

I hereby certify this plat to be a true, correct and complete representation of the property described above as surveyed under my supervision.
Dated: August 17, 2022

Copyright © 2022 Garber Surveying Service, P.A.

Nicholas D. Schmidt, PS #1492

