

LOT SPLIT

Client: Gail & Donna Huddle, 905 Cottonwood St., McPherson, KS
Legal Description: N5' Lot 9, all of Lot 10, S10' Lot 11 Blk 13 Bowkers Addition to McPherson

Melanie L. Thrower, P.E., L.S.
1457 N. High Dr.
McPherson, KS 67460
620-241-5086

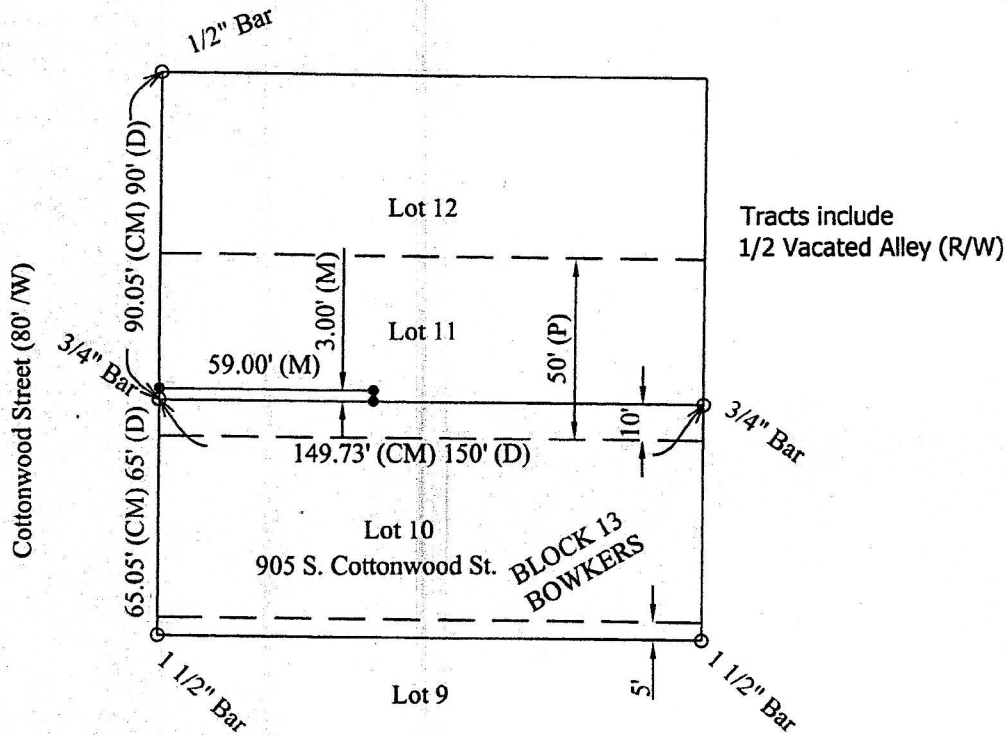

- Found Property Pin
- Set 1/2" Bar w/ ID Cap
- (P) = Plat, (M) = Measured, (C) = Calculated, (D) = Deed

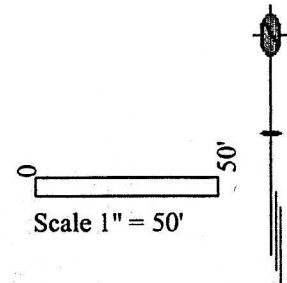

LEGAL DESCRIPTIONS:

Parcel to be added to 905 S. Cottonwood:

The West 59 feet of the South 13 feet of Lot 11, Block 13, Bowkers Addition Except the South 10 feet thereof, McPherson, Kansas.

I, MELANIE L. THROWER, REGISTERED LAND SURVEYOR IN THE STATE OF KANSAS
DO HEREBY CERTIFY THAT UNDER MY DIRECT SUPERVISION A SURVEY WAS MADE
OF THE ABOVE DESCRIBED PROPERTY AND THE PROPERTY IS A TRUE EXHIBIT OF
SAID SURVEY AS FAR AS IT IS KNOWN TO ME.

Surveyed and Signed this 5th Day of October, 2010.

