

A SURVEY IN BLOCK 12  
BOWKER'S ADDITION TO THE CITY OF McPHERSON  
HOUSE ADDRESS: 907 SYCAMORE PLACE  
MCPHERSON, KANSAS

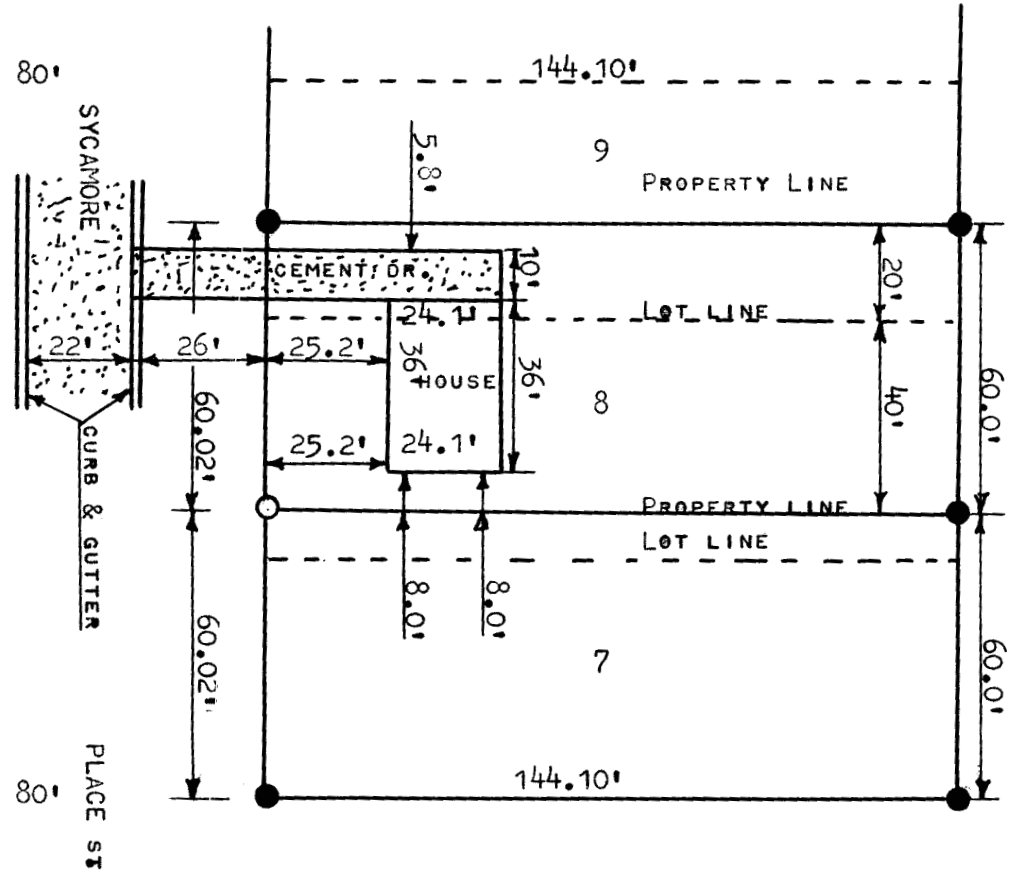

- PINS FOUND THIS SURVEY
- PINS SET THIS SURVEY

STATE OF KANSAS )  
COUNTY OF MCPHERSON ) SS

I, FRANCIS RANKIN LICENSED PROFESSIONAL ENGINEER OF THE STATE OF KANSAS, HEREBY CERTIFY THE ABOVE SURVEY WAS MADE UNDER MY SUPERVISION OF THE NORTH 40 FEET OF LOT 8 AND THE SOUTH 20 FEET OF LOT 9; BLOCK 12, BOWKER'S ADDITION TO THE CITY OF MCPHERSON, KANSAS, AND THAT ALL MEASUREMENTS, BUILDING LINES AND LOT LINES ARE CORRECT AS SHOWN SO FAR AS IT IS KNOWN TO ME

SURVEY CALLED FOR BY PETER'S LUMBER CO.

SIGN THIS 24 DAY OF NOVEMBER, 1963

Francis Rankin  
FRANCIS RANKIN  
PROFESSIONAL ENGINEER  
799  
KANSAS