

A SURVEY IN BLOCK 12  
 BOWKER'S ADDITION TO THE CITY OF McPHERSON  
 HOUSE ADDRESS: 903 SYCOMORE PLACE  
 McPHERSON, KANSAS

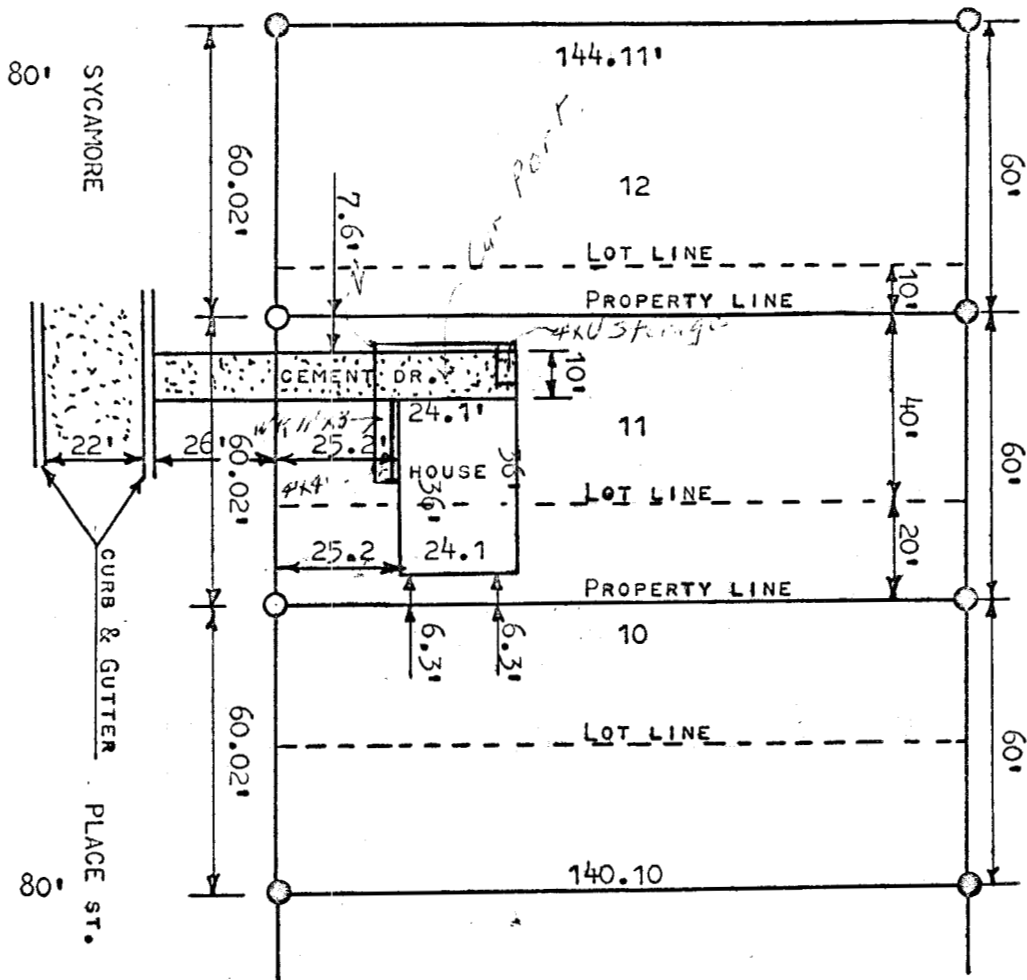

- PINS FOUND THIS SURVEY
- PINS SET THIS SURVEY

STATE OF KANSAS )  
 COUNTY OF McPHERSON ) SS

I, FRANCIS RANKIN LICENSED PROFESSIONAL ENGINEER OF THE STATE OF KANSAS HEREBY CERTIFY THE ABOVE SURVEY WAS MADE UNDER MY SUPERVISION OF THE NORTH 20 FEET OF LOT 10 AND THE SOUTH 40 FEET OF LOT 11, BOWKER'S ADDITION TO THE CITY OF McPHERSON, KANSAS, AND THAT ALL MEASUREMENTS, BUILDING LINES AND LOT LINES ARE CORRECT AS SHOWN SO FAR AS IT IS KNOWN TO ME.

SURVEY CALLED FOR BY PETER'S LUMBER CO.

SIGN THIS 24 DAY OF NOVEMBER, 1963

OVER. See Recertification.

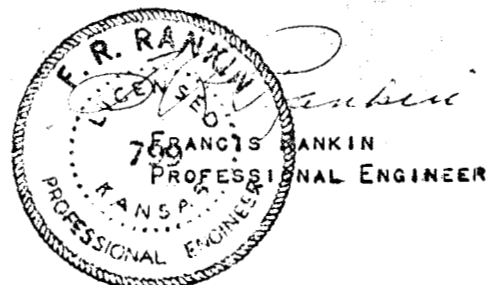

MICROFILM