

REPORT OF SURVEY

BLOCK 10 BOWKER'S ADD

NORTH

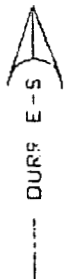

SCALE: 1" = 30'

ELM STREET

LEGEND

- BAR FOUND
- 5/8" BAR SET

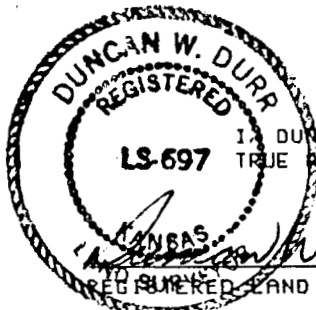
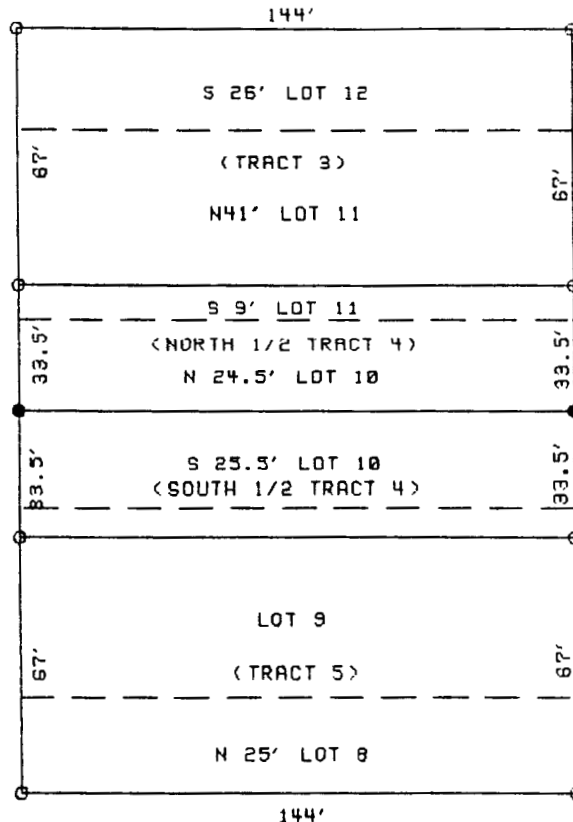

I, DUNCAN W. DURR, DO HEREBY CERTIFY THE ABOVE SURVEY TO BE TRUE AND CORRECT AS SURVEYED BY ME THIS DATE HEREIN WRITTEN.

DUNCAN W. DURR  
REGISTERED PROFESSIONAL ENGINEER  
KANSAS

DATE: 4-28-94

CLIENT: VICKEY ANDERSON AND OTHERS

DESCRIPTION: SOUTH HALF OF TRACT 4 AND ALL TRACT 5 MORE FULLY DESCRIBED  
AS FOLLOWS:

THE NORTH 25 FEET OF LOT 8, ALL OF LOT 9, AND THE SOUTH 25.5 FEET OF LOT  
10, BLOCK 10, BOWKER'S ADDITION TO THE CITY OF McPHERSON, McPHERSON  
COUNTY, KANSAS.

ALL IN SECTION 33, TOWNSHIP 19 SOUTH, RANGE 3 WEST OF THE 6TH PM.

STATE: KANSAS COUNTY: McPHERSON PROJECT: 94-25-1

EXHIBIT "A"