

A SURVEY IN BLOCK 7
BOWKER'S ADDITION TO THE CITY OF
McPHERSON, McPHERSON, KANSAS

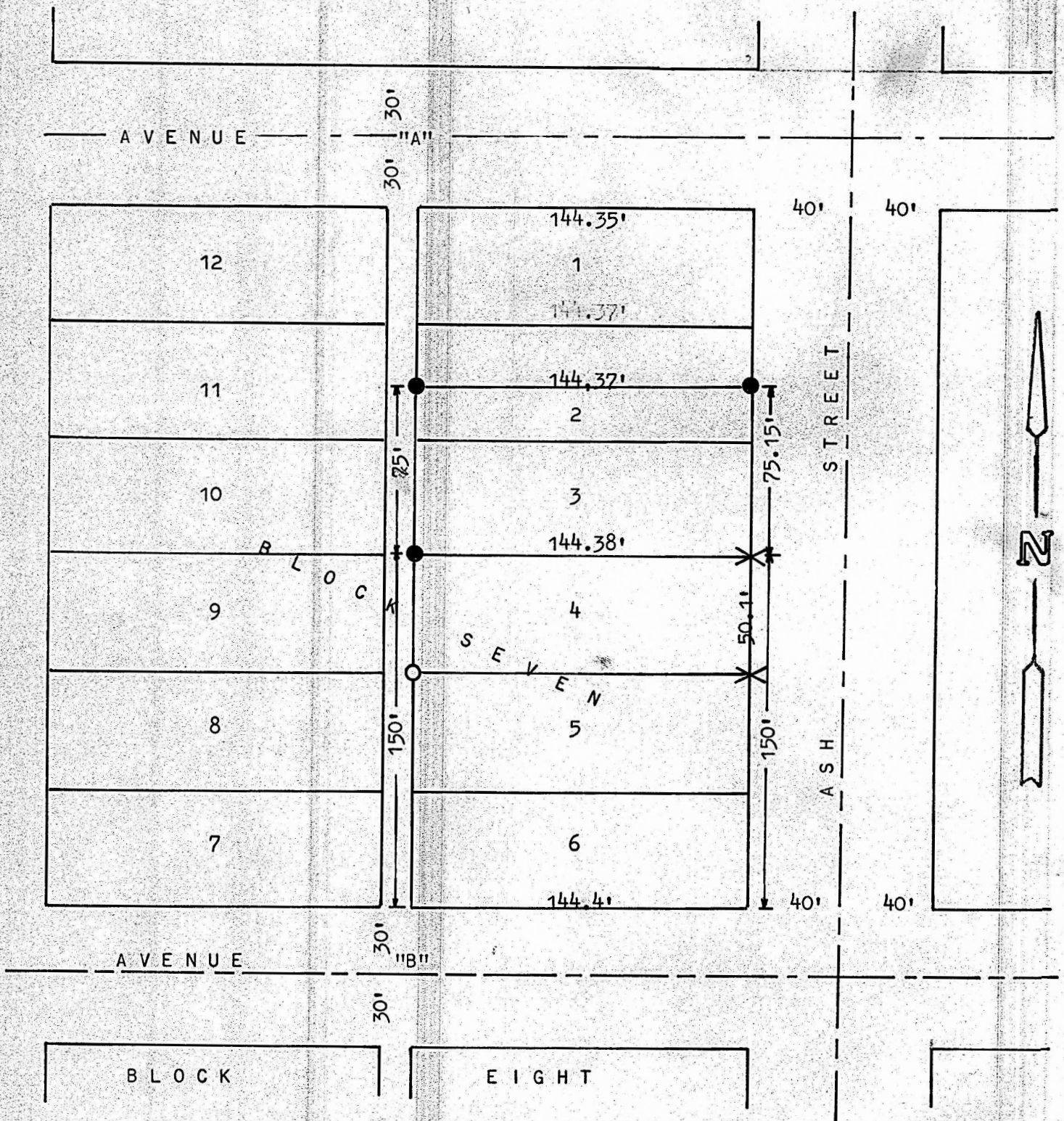

- PINS SET THIS SURVEY
- PINS FOUND THIS SURVEY
- X "X" IN CONCRETE

STATE OF KANSAS)
COUNTY OF MCPHERSON) SS

I, MELVIN FERGUSON, COUNTY ENGINEER OF MCPHERSON COUNTY, KANSAS, DO HEREBY CERTIFY THAT UNDER MY SUPERVISION A SURVEY WAS MADE OF THE SOUTH 1/2 OF LOT 2 AND ALL OF LOT 3 IN BLOCK 7, BOWKERS ADDITION TO THE CITY OF MCPHERSON, KANSAS, AND THAT THE ACCOMPANYING PLAT IS A TRUE EXHIBIT OF SAID SURVEY AS FAR AS IT IS KNOWN TO ME.

SURVEY CALLED FOR BY CLAYTON GRIGGS

SIGNED THIS 11th DAY OF MARCH, 1974.

Melvin Ferguson
MELVIN FERGUSON
COUNTY ENGINEER
MCPHERSON, KANSAS



MICROFILM