

A SURVEY OF LOT 4 AND THE NORTH 1/2 OF LOT 5,
BOWKER'S ADDITION, MCPHERSON, KANSAS

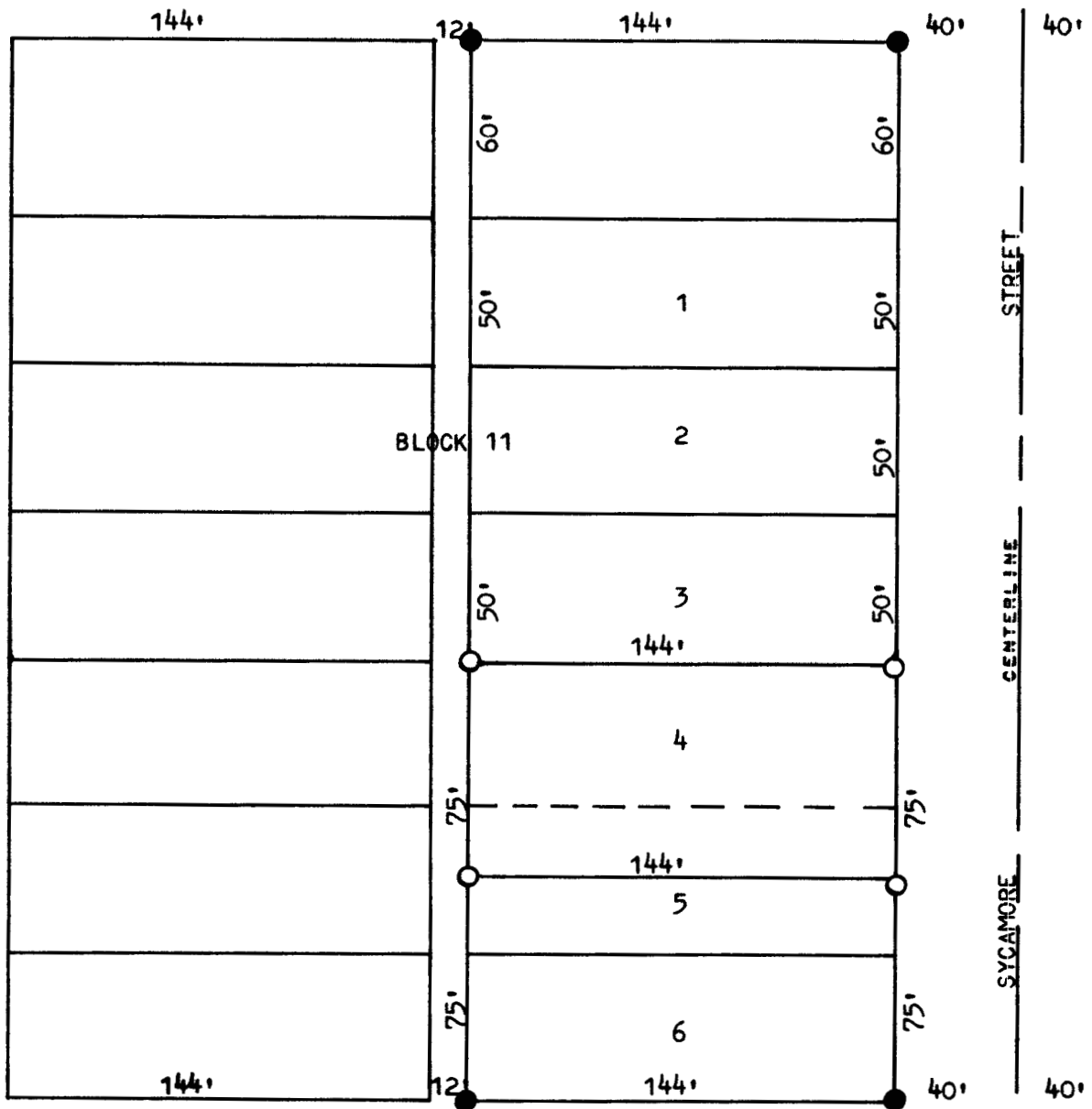

● PINS FOUND THIS SURVEY

○ PINS SET THIS SURVEY

STATE OF KANSAS)
COUNTY OF MCPHERSON) SS

I, MELVIN FERGUSON, COUNTY ENGINEER OF MCPHERSON COUNTY, KANSAS, DO HEREBY CERTIFY THAT UNDER MY SUPERVISION A SURVEY WAS MADE OF LOT 4 AND THE NORTH 1/2 OF LOT 5, BLOCK 11, BOWKER'S ADDITION TO THE CITY OF MCPHERSON, KANSAS, AND THAT THE ABOVE PLAT IS A TRUE EXHIBIT OF SAID SURVEY AS FAR AS IT IS KNOWN TO ME.
SURVEY CALLED FOR BY MRS. JOHN SCHAEFFER.

SIGNED THIS 27th DAY OF JULY, 1974.

MELVIN FERGUSON
COUNTY ENGINEER
MCPHERSON COUNTY, KANSAS

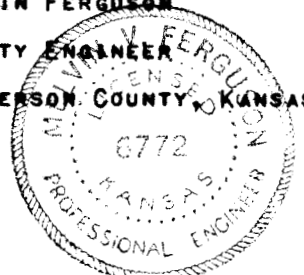

MICROFILM

4-28-74