

A SURVEY OF LOT 1, BLOCK 4,
BETHANY ADDITION, LINDSBORG, KANSAS

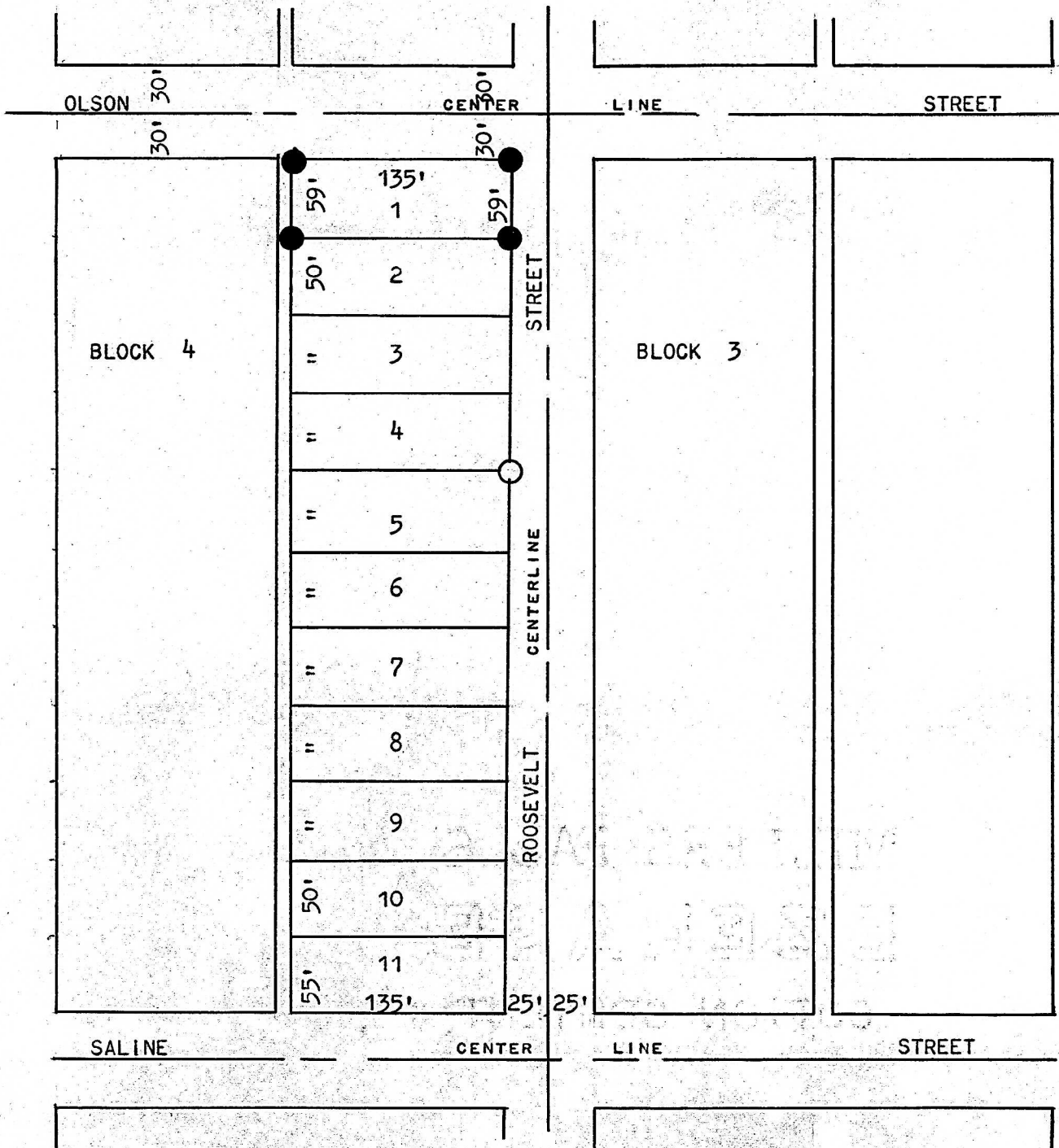

- PIN FOUND THIS SURVEY
- PINS SET THIS SURVEY

STATE OF KANSAS)
COUNTY OF MCPHERSON) SS

I, FRANCIS RANKIN, COUNTY ENGINEER OF MCPHERSON COUNTY, KANSAS,
DO HEREBY CERTIFY THAT UNDER MY SUPERVISION A SURVEY WAS MADE OF
LOT 1, BLOCK 4, BETHANY ADDITION TO THE CITY OF LINDSBORG, KANSAS,
AND THE ABOVE PLAT IS A TRUE EXHIBIT OF SAID SURVEY AS FAR AS IT IS
KNOWN TO ME.

SURVEY CALLED FOR BY OREWN DANIALS

SIGNED THIS 24 DAY OF MAY, 1973.

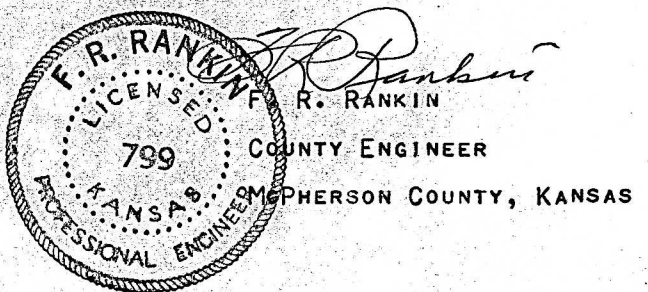

MICROFILM