

Melanie L. Thrower, P.E., L.S.  
P.O. Box 662  
McPherson, KS 67460  
241-0950 FAX 241-5086

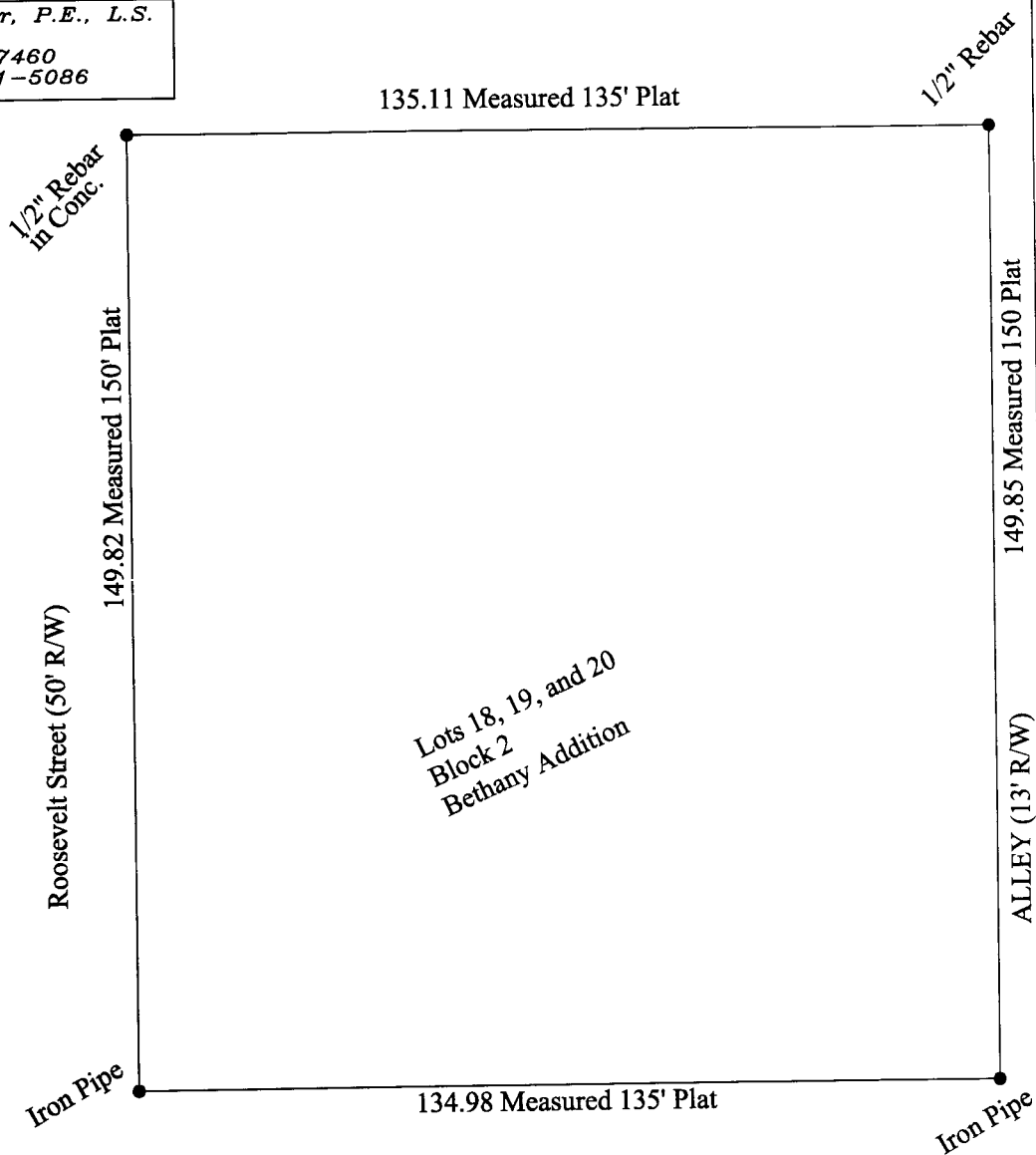

• Property Pins Found  
Scale 1" = 30'



Melanie L. Thrower, Registered Land Surveyor in the State of Kansas, certifies that on December 16, 2000, the property addressed as 446 N. Roosevelt, Lindsborg, Kansas with Legal Description of Lots 18, 19 and 20, Block 2, Bethany Addition to the City of Lindsborg was surveyed to locate or set property pins. This sketch is a true representation of the conditions that were found at the time of the survey.

SIGNED THIS 16th DAY OF December, 2000.

MELANIE L. THROWER

