

# CERTIFICATE OF SURVEY

A PORTION OF LOTS 2, 4, 6, 8, & 10, & VACATED ALLEY, BLK 6,  
RE-PLAT OF BELLOWS ADD, LINDSBORG, MCPHERSON CO., KS.

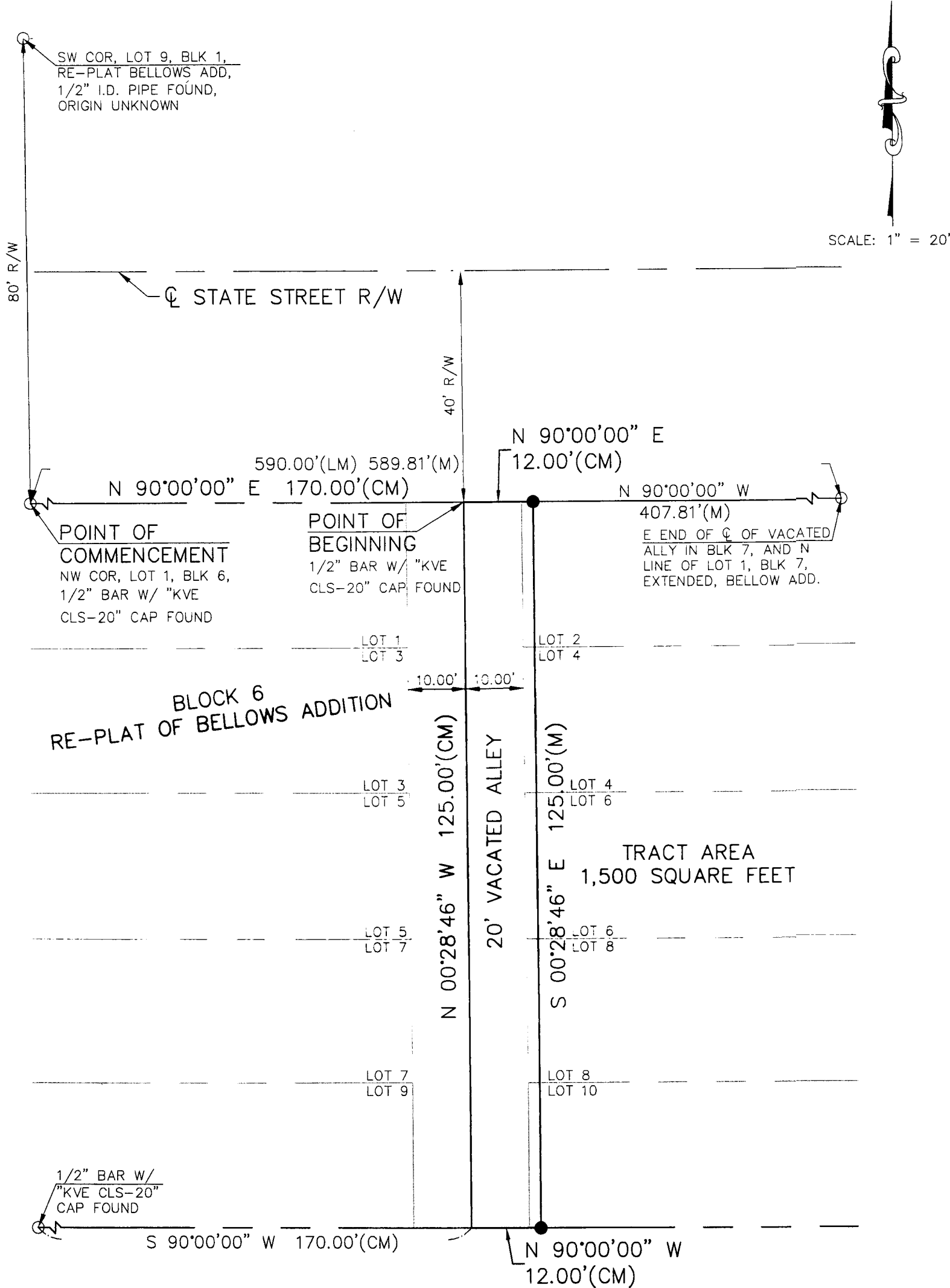

## LEGEND:

- 1/2" BAR W/ "LANDMARK CLS-116" CAP FOUND, UNLESS OTHERWISE NOTED
- 1/2"x24" REBAR W/ "KVE CLS-20" CAP SET
- (M) MEASURED BEARING & DISTANCE
- (CM) CALCULATED MEASUREMENT
- (LM) LANDMARK SURVEYS DATED 2004 & 2007



KAW VALLEY ENGINEERING, INC.  
CONSULTING ENGINEERS - LAND SURVEYORS  
1331 ARMORY ROAD  
SALINA, KANSAS 67401  
PH. (785) 823-3400 | FAX (785) 823-3411  
sd@kveng.com | www.kveng.com  
JUNCTION CITY, KS | KANSAS CITY, MO | LENEXA, KS | SALINA, KS

PROJECT NO.	E12S0601
DRAWN BY	LRR
CHECKED BY	
CFN	0601CS3
SHEET	2 OF 2

PREPARED FOR:  
MIKE SAMPLE  
14 WILLOW LAKE DR.  
LINDSBORG, KS 67456

KAW VALLEY ENGINEERING, INC., IS AUTHORIZED TO  
OFFER SURVEYING SERVICES BY KANSAS STATE  
CERTIFICATE OF AUTHORIZATION NO. LS-20.  
EXPIRES 12/31/12