

SURVEY OF WALL PROPERTY

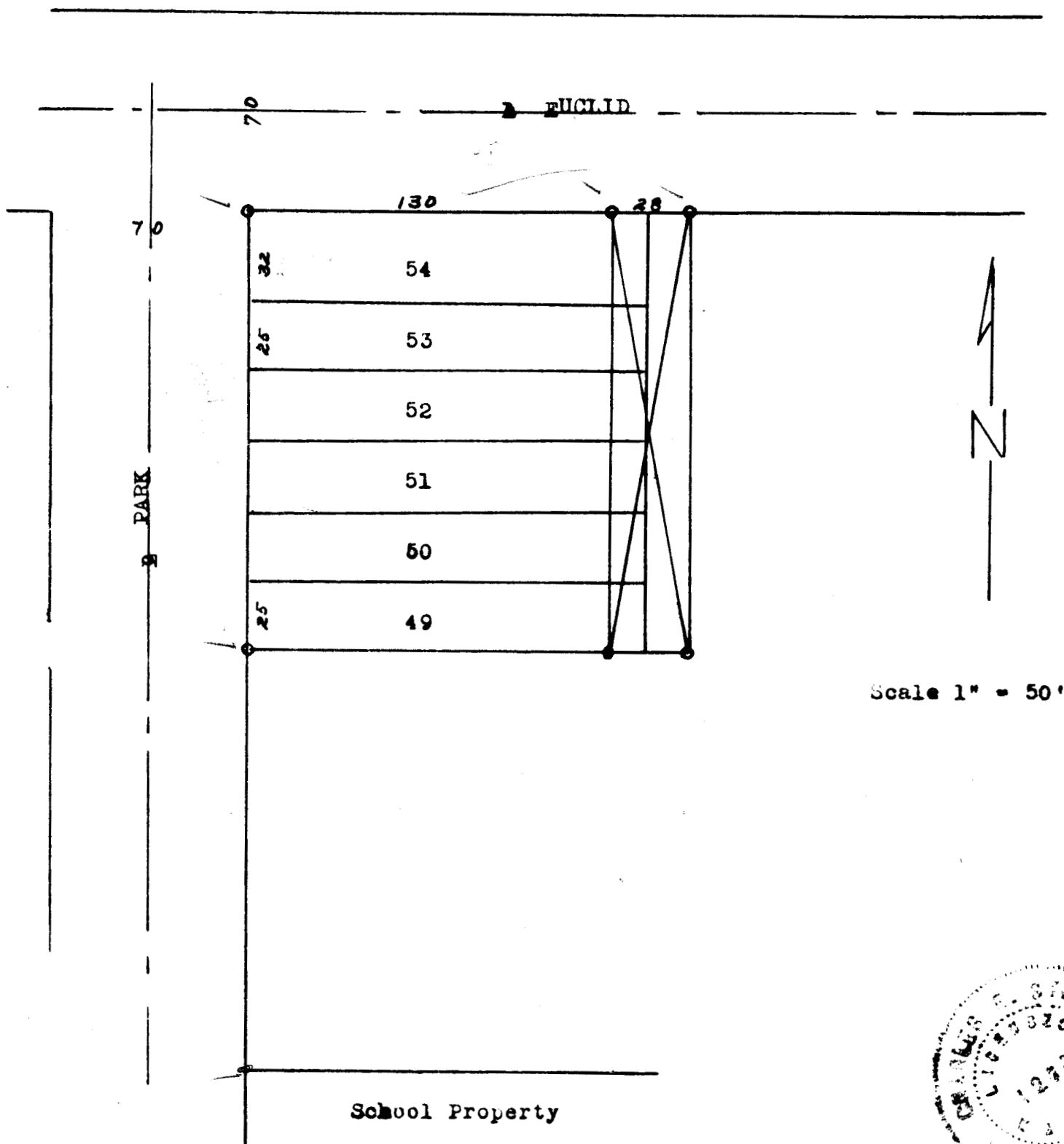

DESCRIPTION:

Beginning at a point 130 feet East of the Northwest corner of Lot 54, Block 8 of Bass and Irvin Addition, thence South 157 feet, thence East 28 feet, Thence North 157 feet, thence West 28 feet to place of beginning.

CERTIFICATION:

I, Charles E. Stacy, certify that I did on the 27th day of June 1958, complete the Survey of Lots 49 to 54, inclusive, in Block 8, Bass and Irvin Addition to the City of McPherson, Kansas, and that the above plat is a true exhibit of said Survey.

Charles E. Stacy
Charles E. Stacy



MICROFILM