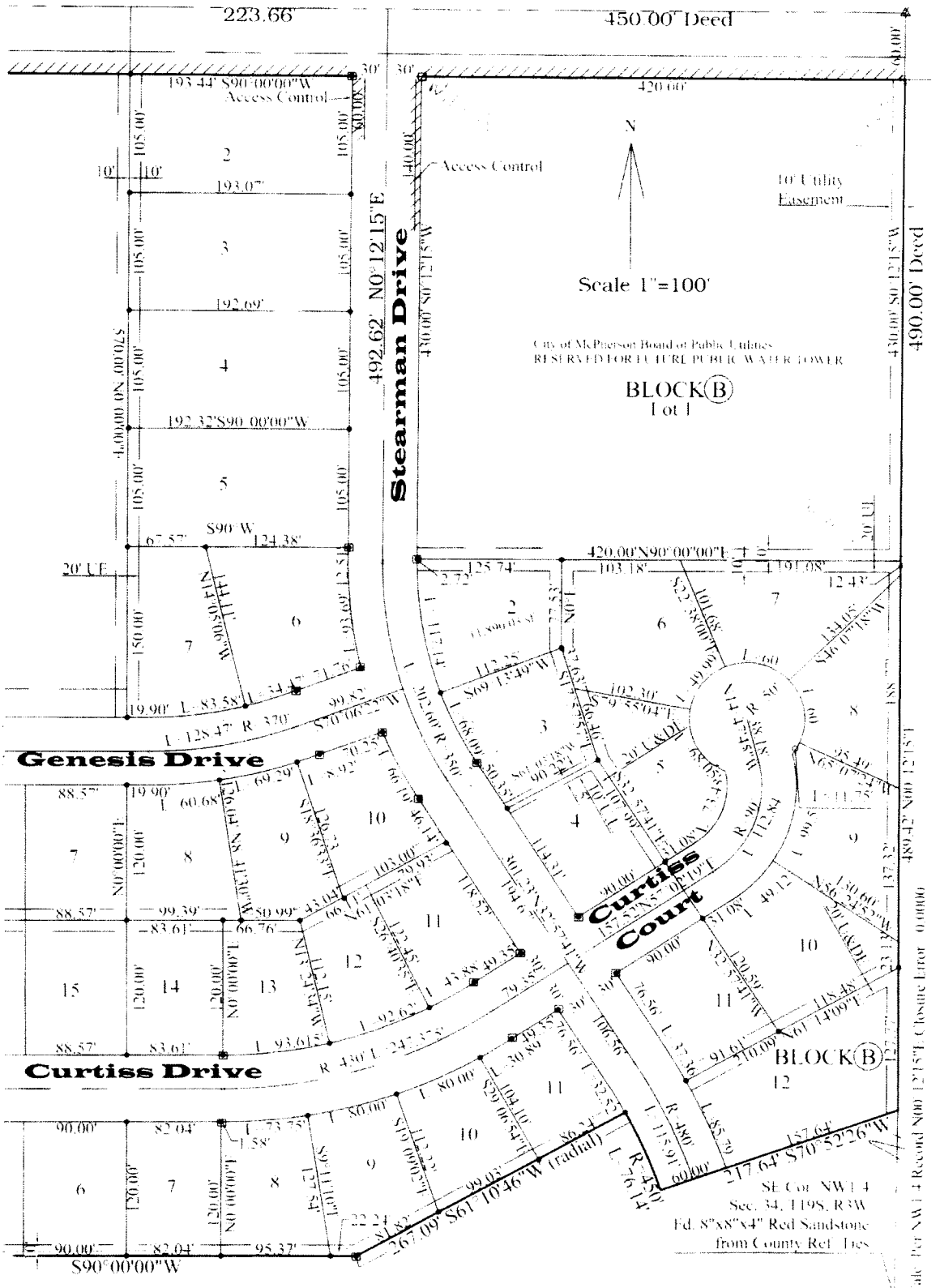

On March 28, 2008, minimum 1/2" x 2' pins with MELS identification caps were placed according to the recorded plat for Phase I Barnstormer's Field First Additionas shown.

■ Pin in Concrete
Found Pin

MELANIE L. THOMAS
LS-1297
LAND SURVEYOR