



Garber Surveying Service, P.A.

217 East 1st, Suite 16 • Phone 316 665-7032 • FAX 316 663-7401
Hutchinson, Kansas 67501

Proj. No. G91-96

SURVEY FOR: ERIC WALL

DESCRIPTION: Commencing at the Northwest corner of Lot 48, Block 8, Bass and Irvin Addition to the City of McPherson, McPherson County, Kansas for the point of beginning; thence East 300.00 feet; thence North 157.00 feet; thence East 150.50 feet; thence South 182.00 feet; thence West 450.00 feet; thence North 25.00 feet to the point of beginning.

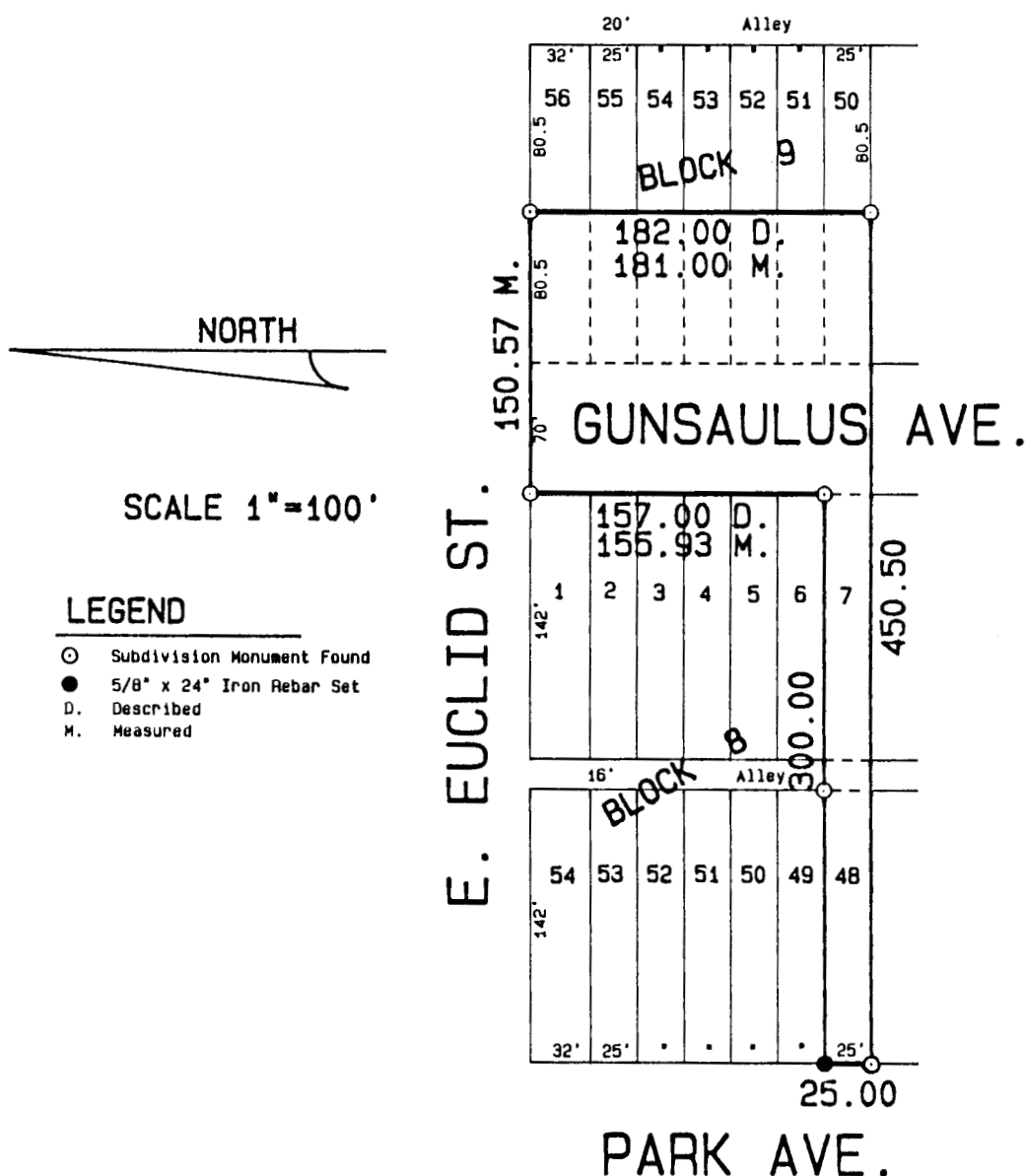

SURVEYOR'S CERTIFICATE:

I hereby certify this plat to be a true, correct and complete representation of the property described above as surveyed under my supervision.

Dated: March 7, 1991

Daniel E. Garber
Daniel E. Garber RLS #683

