

McPherson Engineering & Land Surveying Services
Melanie L. Thrower, P.E., L.S.
1457 N. High Drive
McPherson, KS 67460
620-241-5086
DATE: June 25, 2010

Client: Nick Vontz

Legal Description: Lots 16 and 17, Block 6, Bass and
Irvin Corrected to the City of McPherson, Kansas

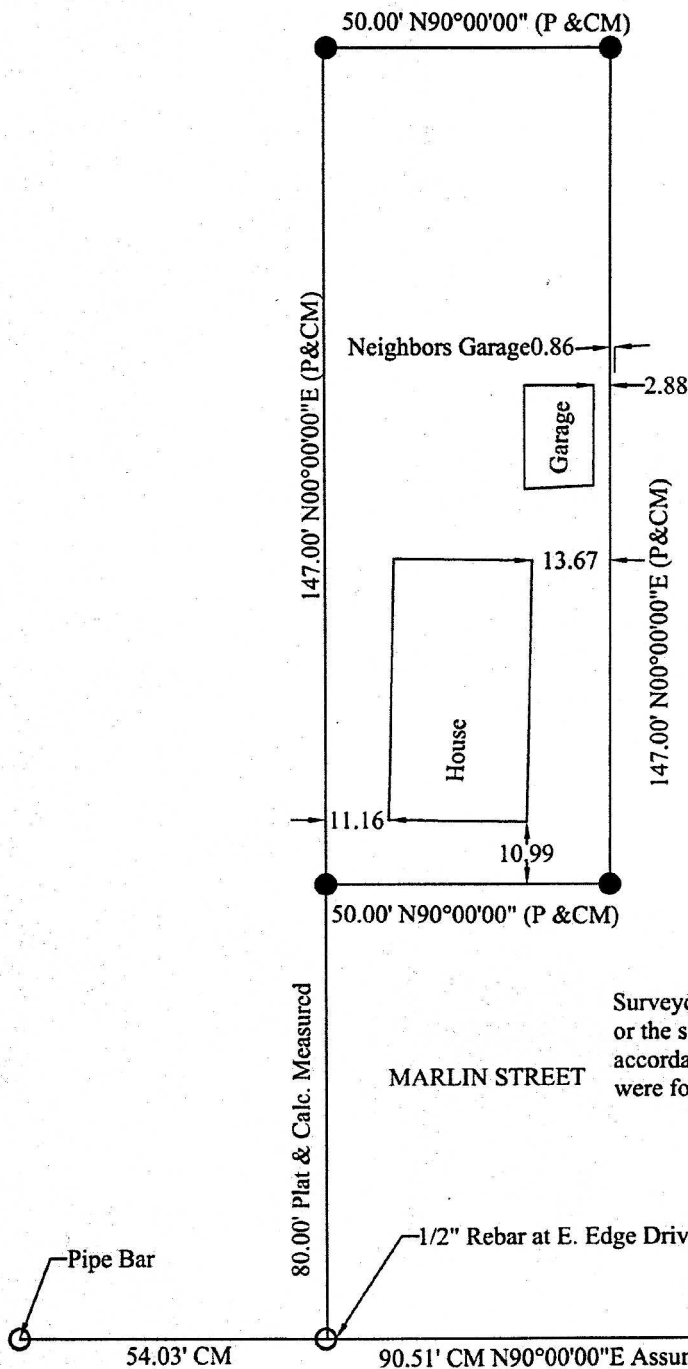

Scale 1"=30 feet
P= Plat
C= Calculated

- Set 1/2"x24" Rebar w/
ID Cap
- Found Monument

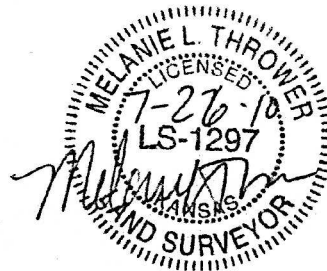

MARLIN STREET

Surveyor found no pins along the north side of Marlin Street
or the south side of the alley in Block 6. Pins were set in
accordance with the plat of record as shown. No encroachments
were found.