

A SURVEY IN BLOCK 7
BASS & IRVIN ADDITION TO THE
CITY OF MCPHERSON
MCPHERSON, KANSAS

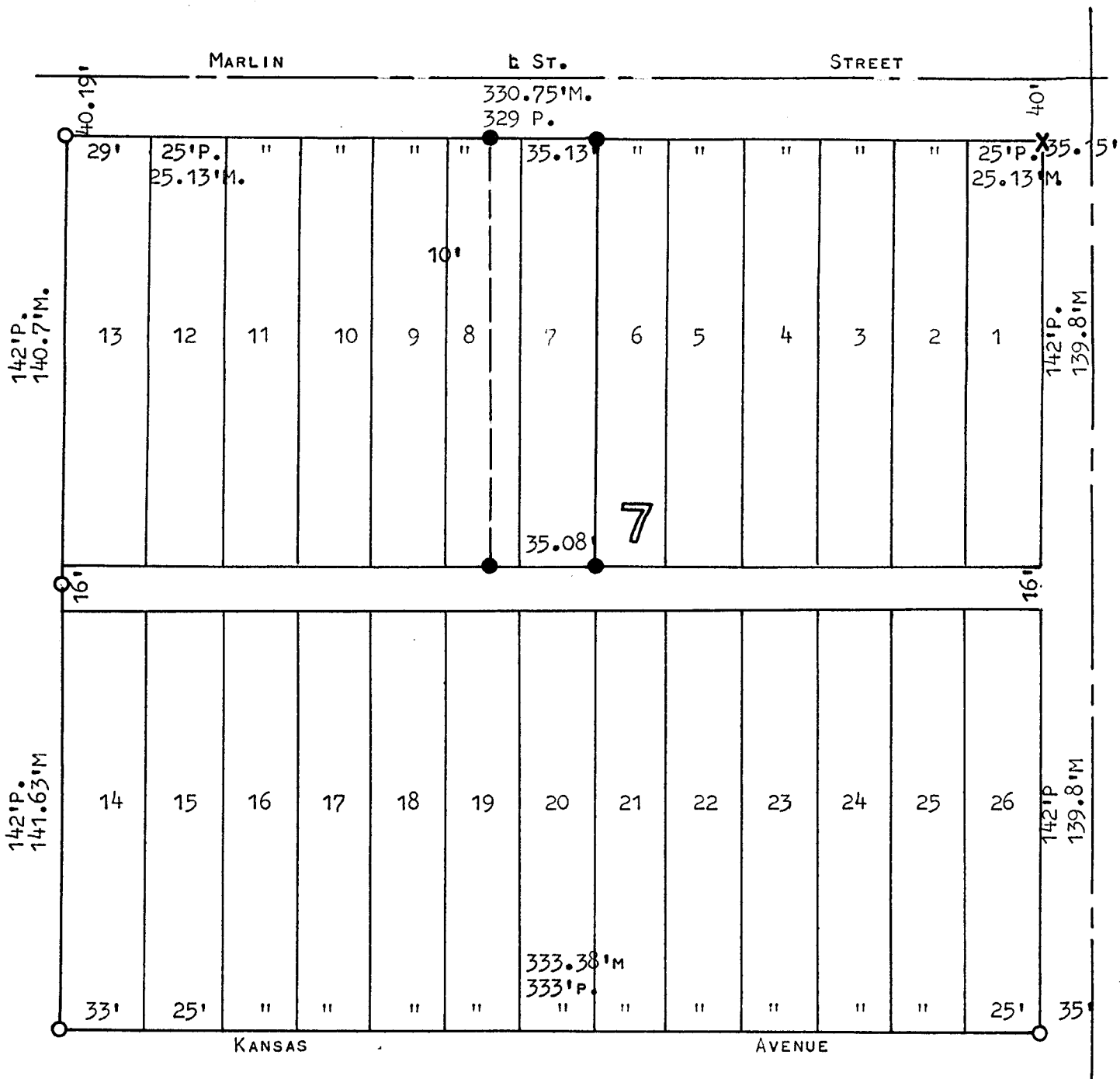

- 3/4" PIPE SET THIS SURVEY.
- PINS FOUND THIS SURVEY.
- X FOUND IN CONCRETE.

STATE OF KANSAS) SS
COUNTY OF MCPHERSON)

I, JAMES MEISNER, COUNTY ENGINEER OF MARION COUNTY, KANSAS,
DID CAUSE TO BE DONE ON THE 21ST DAY OF NOVEMBER, 1961, A
SURVEY OF ALL OF LOT 7 AND THE EAST 10' OF LOT 8 BLOCK 7,
BASS & IRVIN ADDITION, TO THE CITY OF MCPHERSON, KANSAS, AND
THAT THE ACCOMPANYING PLAT IS A TRUE EXHIBIT OF SAID SURVEY.

MICROFILM

James F. Meisner
JAMES MEISNER
COUNTY ENGINEER
MARION COUNTY