

Lots 16, 17, 18 Block 5 and part of Gunsales St.
Now Vacated. Bass & Irvin Add,
McPherson, Kansas.

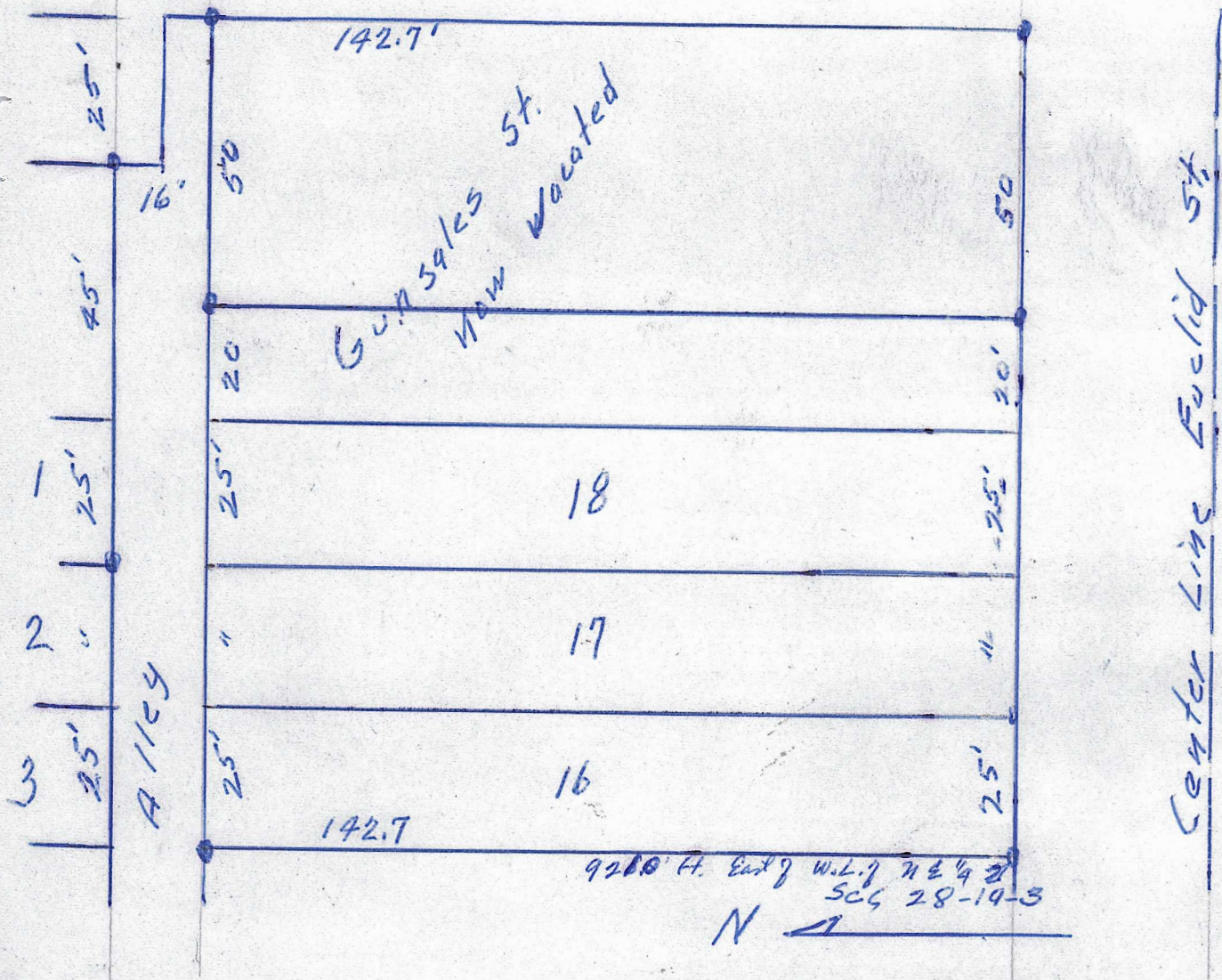

State of Kansas, County of McPherson, ss.

I, G.D. Johnson, Licensed Civil Engineer of the State of Kansas, do hereby certify that I did on the 20th. day of September, 1956 survey the following described properties, the 20th. day of September, 1956

Lots 16, 17, and 18 Block 5, Bass and Irvin Addition to the City of McPherson, Kansas and part of Gunsales Street of said Addition now vacated, beginning at the Southeast Corner of Lot 18, Block 5, of said Addition, thence north 142.7 feet to northeast corner of said lot 18, thence east 20 feet, thence south 142.7 feet, thence west 20 feet to place of beginning. Also

Part of Gunsales Street, Bass and Irvin Addition to City of McPherson, Kansas now Vacated, beginning 20 feet east of southeast corner of lot 18, Block 5, of Bass and Irvin Addition, thence north 142.7 feet to a point 20 feet east of northeast corner of said Lot 18, thence east 50 feet, thence south 142.7 feet, thence west 50 feet to the place of beginning.

I also certify that accompanying plat is a true exhibit of said survey.

G.D. Johnson

MICROFILM

