

A SURVEY IN BLOCK 7  
BASS & IRVIN ADDITION TO THE  
CITY OF MCPHERSON  
MCPHERSON, KANSAS

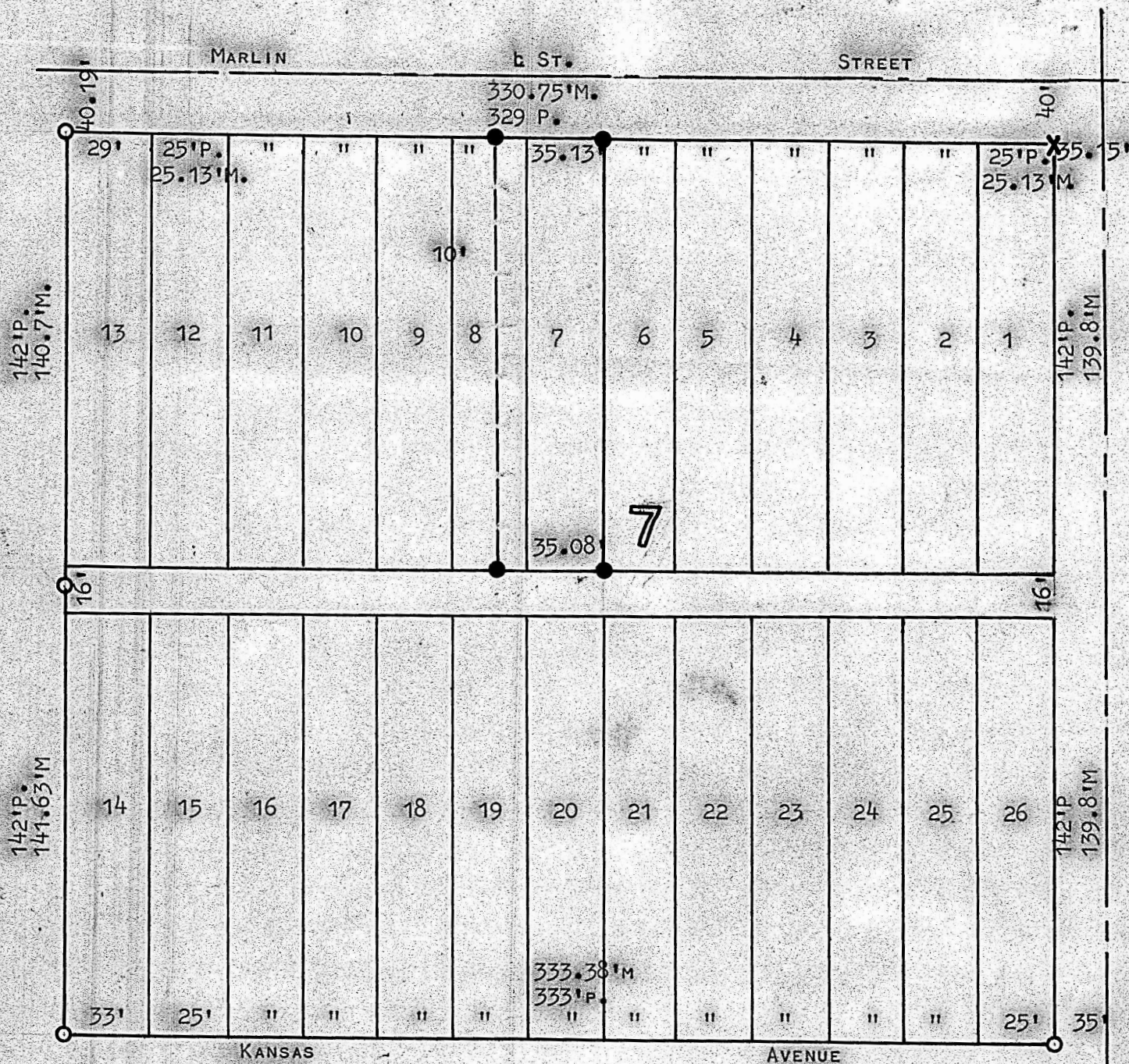

- 3/4" PIPE SET THIS SURVEY.
- PINS FOUND THIS SURVEY.
- X FOUND IN CONCRETE.

STATE OF KANSAS ) SS  
COUNTY OF MCPHERSON)

I, JAMES MEISNER, COUNTY ENGINEER OF MARION COUNTY, KANSAS, DID CAUSE TO BE DONE ON THE 21ST DAY OF NOVEMBER, 1961, A SURVEY OF ALL OF LOT 7 AND THE EAST 10' OF LOT 8 BLOCK 7, BASS & IRVIN ADDITION, TO THE CITY OF MCPHERSON, KANSAS, AND THAT THE ACCOMPANYING PLAT IS A TRUE EXHIBIT OF SAID SURVEY.

*James F. Meisner*  
JAMES MEISNER  
COUNTY ENGINEER  
MARION COUNTY

MICROFILM

(not billed)