

LEGEND

- Monument Found
- ⊙ Set 1/2"x24" Rebar w/ "EEI-1354" cap
- △ Section Corner
- M Measured Distance
- P Platted Distance
- /// Restricted Access

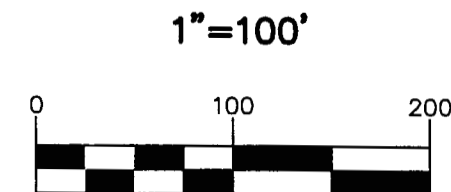

LEGAL DESCRIPTION

The East Half of Lot 1, Block A, Barnstormer's Field First Addition to the City of McPherson, McPherson County, Kansas.

NOTE

- 1)Basis of Bearings: Assumed N90°00'00"E along the North line of Lot 1, Block A, Barnstormer's Field First Addition, City of McPherson, McPherson County, Kansas.
- 2)Monuments found have an unknown origin unless noted otherwise.
- 3)Per "Kansas Minimum Standards for Boundary Surveys"; all easements evidenced by a record document which were provided at the time of this survey, were shown. No such documentation or title work were provided.

SURVEYOR'S CERTIFICATE

I, the undersigned, a Registered Land Surveyor in the State of Kansas, do hereby certify that the above plat and description were performed under my supervision and are in conformance with Kansas "Minimum Standards for Boundary Surveys." This Survey does not certify ownership or the existence or location of unplatted easements.

Date of Survey: January 13, 2014

Thad E. Reynolds, LS-1354
 LAND SURVEYOR

REVIEW SURVEYOR CERTIFICATE

State of Kansas)
 County of Dickinson) SS

Reviewed in accordance with K.S.A. 58-2005 on this 7th day of March A.D., 2014.

William B. Speller
 Review Surveyor

EARLES ENGINEERING & INSPECTION, INC.
 Engineers - Surveyors - Construction Inspectors
 115 W. Iron 211 North Kansas
 Salina, Kansas 67401 Liberal, Kansas 67901
 (785)309-1060 (820)626-8912
 Email: earlesinc@earleseng.com

FIELDWORK: TR/JW
 DRAWN BY: AS/JW
 CHECKED BY: TR
 DATE: 3/04/2014
 FILE NO: 14-03
 SHEET OF: 1 1

Barnstormer's
 Field First Addition

Ross Vogel

If this document does not have an original seal and the signature of the surveyor is not in blue ink, it is a copy, and may contain alterations.