

A SURVEY IN BLOCK 2
AURELL'S SUBDIVISION
CITY OF McPHERSON
McPHERSON, KANSAS

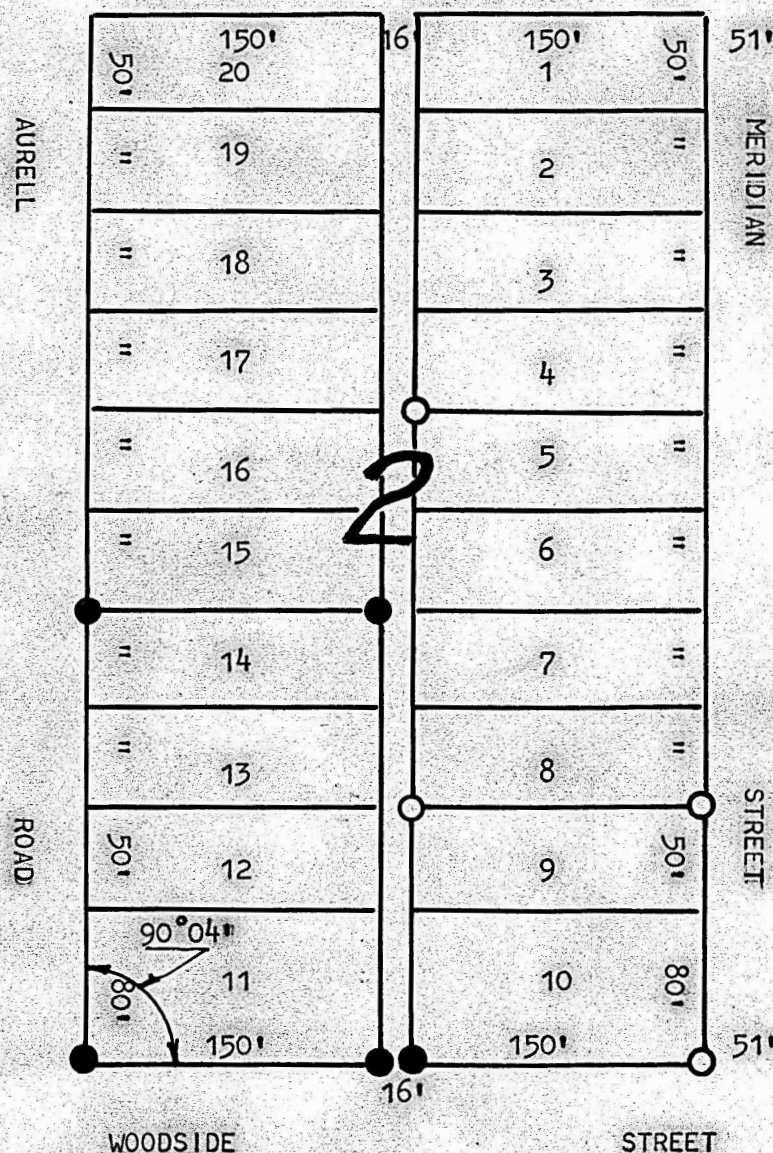
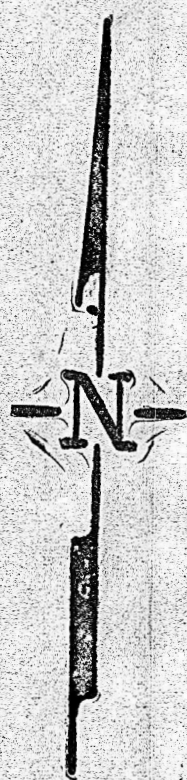

- PINS FOUND THIS SURVEY
- PINS SET THIS SURVEY

STATE OF KANSAS)
COUNTY OF McPHERSON) SS

II, FRANCIS RANKIN, LICENSED PROFESSIONAL ENGINEER OF THE STATE OF KANSAS, DO HERBY CERTIFY THAT UNDER MY SUPERVISION A SURVEY OF SLOTS 9-10-11-12-13-14 BLOCK 2 AURELL'S SUBDIVISION OF THE NE 1/4 OF SECTION 30 T19S 4- R3W OF THE 6 P.M. McPHERSON COUNTY, AND THAT THE ABOVE PLAT IS A TRUE EXHIBIT OF SAID SURVEY AS FAR AS IT IS KNOWN TO ME

SURVEY CALLED FOR BY UNIVERSAL ENGINEERING CO.
GLEEN BOYER

SIGNED THIS 4/2 DAY OF APRIL, 1964



MICROFILM