

Survey of a Tract of Land
in the NE1/4 Section 9, T21S-R5W
McPherson Kansas

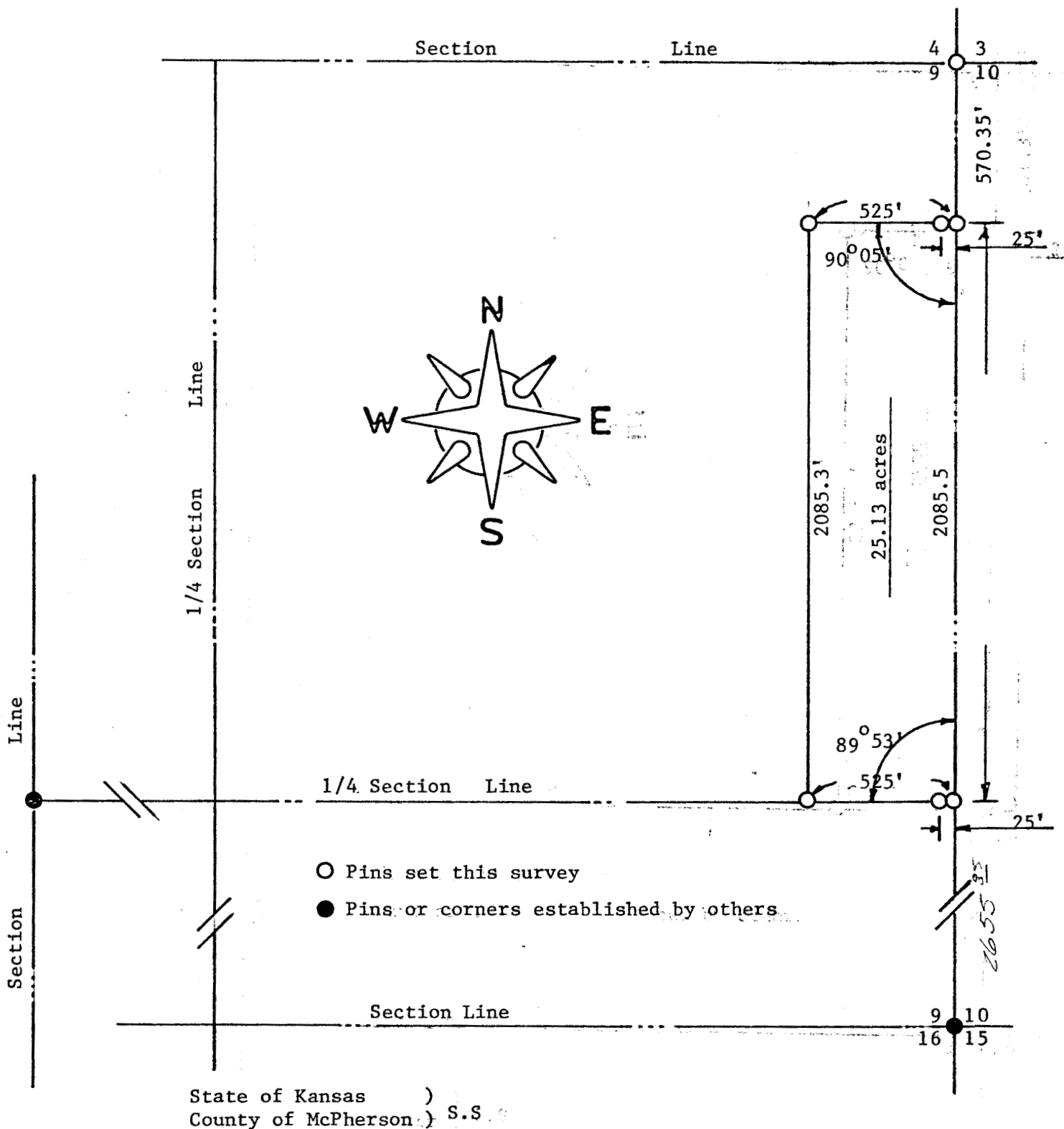

I, J.L. Griffis, Licensed Land Surveyor in the State of Kansas do hereby certify that under my supervision a survey was made in the NE1/4 Section 9 T21S-R5W of the 6th. P.M. and described as follows:

Beginning at the Southeast corner of said NE1/4, thence North 2085.5 feet to a point being 570.35 feet South of the Northeast corner of said NE1/4, Thence West with an interior angle of $90^{\circ}05'$ a distance of 525 feet, thence South 2085.3 feet to the South Line of said NE1/4, thence East 525 feet to the point of beginning, the land herein described contains 25.13 acres more or less and the above plat is a true exhibit of said survey as far as it is known to me.

Survey requested by Mabel Briggs

Signed this 12th Day August 1976



J.L. Griffis
J.L. Griffis
McPherson Kansas

MICROFILM