

Survey for: Leon Friesen

By: Garber Surveying Service, P.A.

217 East First Avenue, Suite 9

Hutchinson, Kansas 67501

DESCRIPTION: A tract in the Southwest quarter of Section 9,
Township 21 South, Range 4 West of the Sixth Principal Meridian
as more particularly described on the attached sheet.

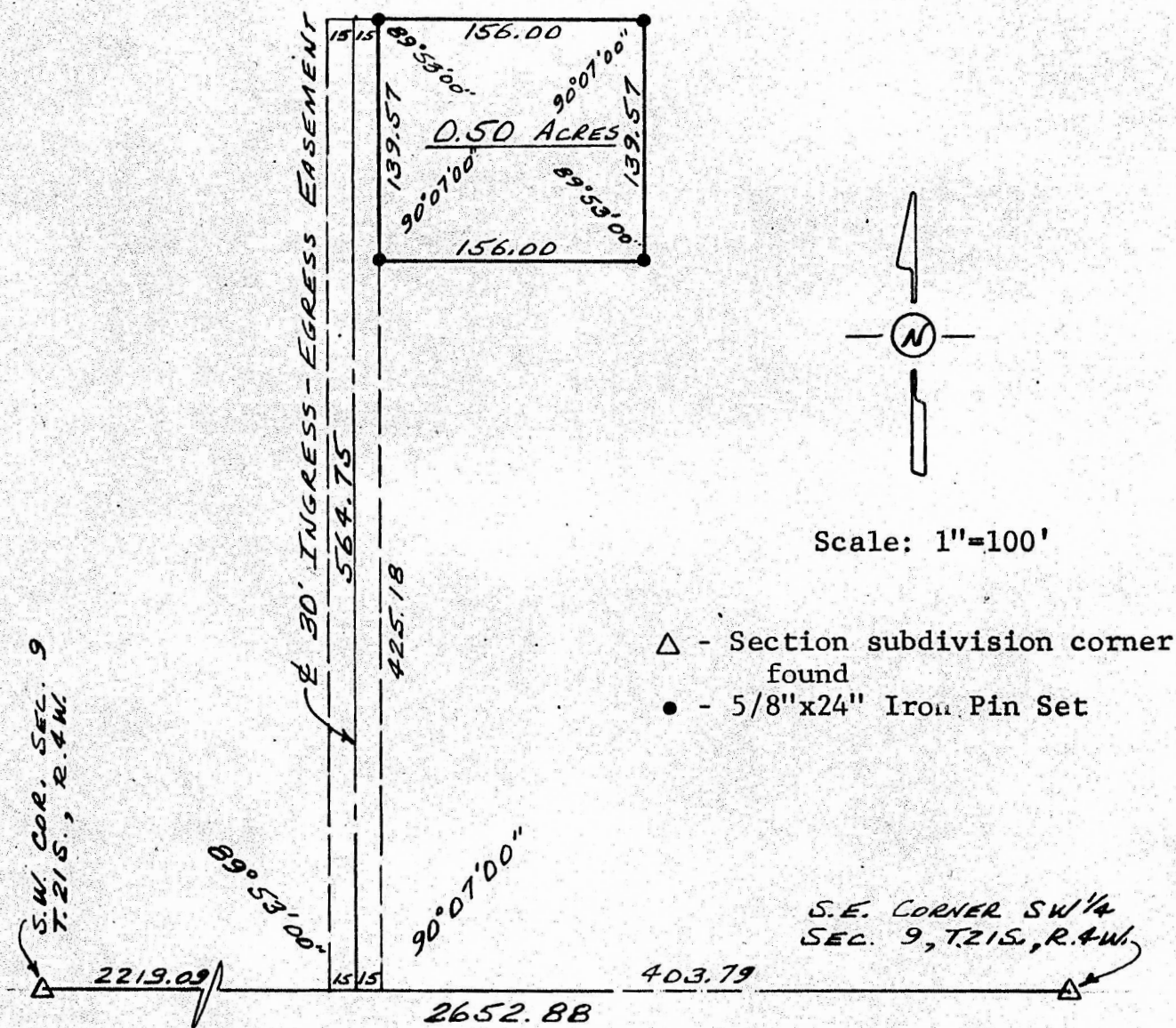

I hereby certify this plat to be a true, correct
and complete representation of the property described
above and on the attached sheet, as surveyed by me,
this 10th day of April, 1981.

Daniel E. Garber
Daniel E. Garber RLS

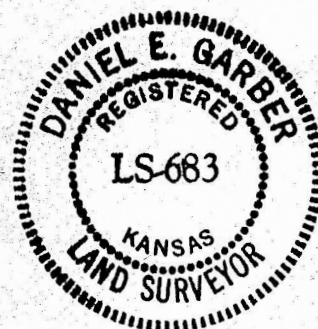

G80-84