

SURVEY OF A TRACT OF LAND IN THE
SW 1/4, SECTION 9, T21S, RGE. 4
MC PHERSON, KANSAS

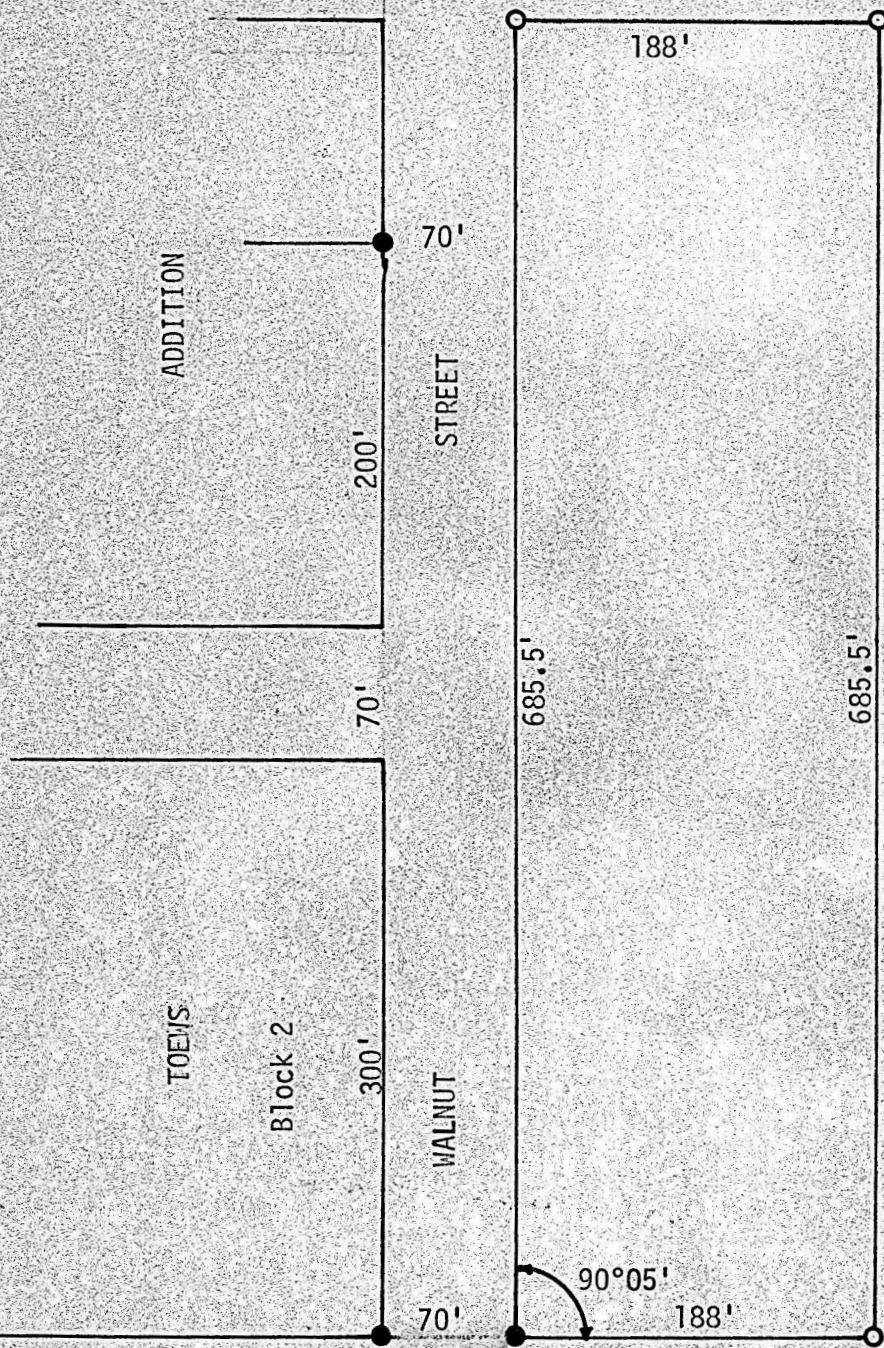

- Pins Found This Survey
- Pins Set This Survey

Center St. & 40' Section 40' Line

State of Kansas)
County of McPherson) SS

I, F. R. Rankin, County Engineer of McPherson County, Kansas, do hereby certify that under my supervision a survey was made in the SW 1/4 Section 9, T21S, R4W of the 6th P.M. and described as follows:

Commencing at the SE corner of Block 2, Toews Addition to the City of Inman, Kansas; thence East 70 feet (North line of Center Street extended) to a point of beginning; thence North at a deflection angle of 90°05', and on a line parallel with and being the East line of Walnut Street, 685.5 feet; thence East at an interior angle at 89°55' a distance of 188 feet; thence South 725.5 feet to the South Section Line of said SW 1/4; thence West 188 feet; thence North 40 feet to the point of beginning. The above plat is a true exhibit of said survey as far as it is known to me.

Survey Requested by Mr. Wittorff (Pleasant View Home)

Signed this 28 day of April, 1972

F. R. Rankin

F. R. Rankin, P. E.
County Engineer
McPherson, Kansas



MICROFILM