

A SURVEY IN THE NW1/4 OF
SECTION 9, T21S-R4W

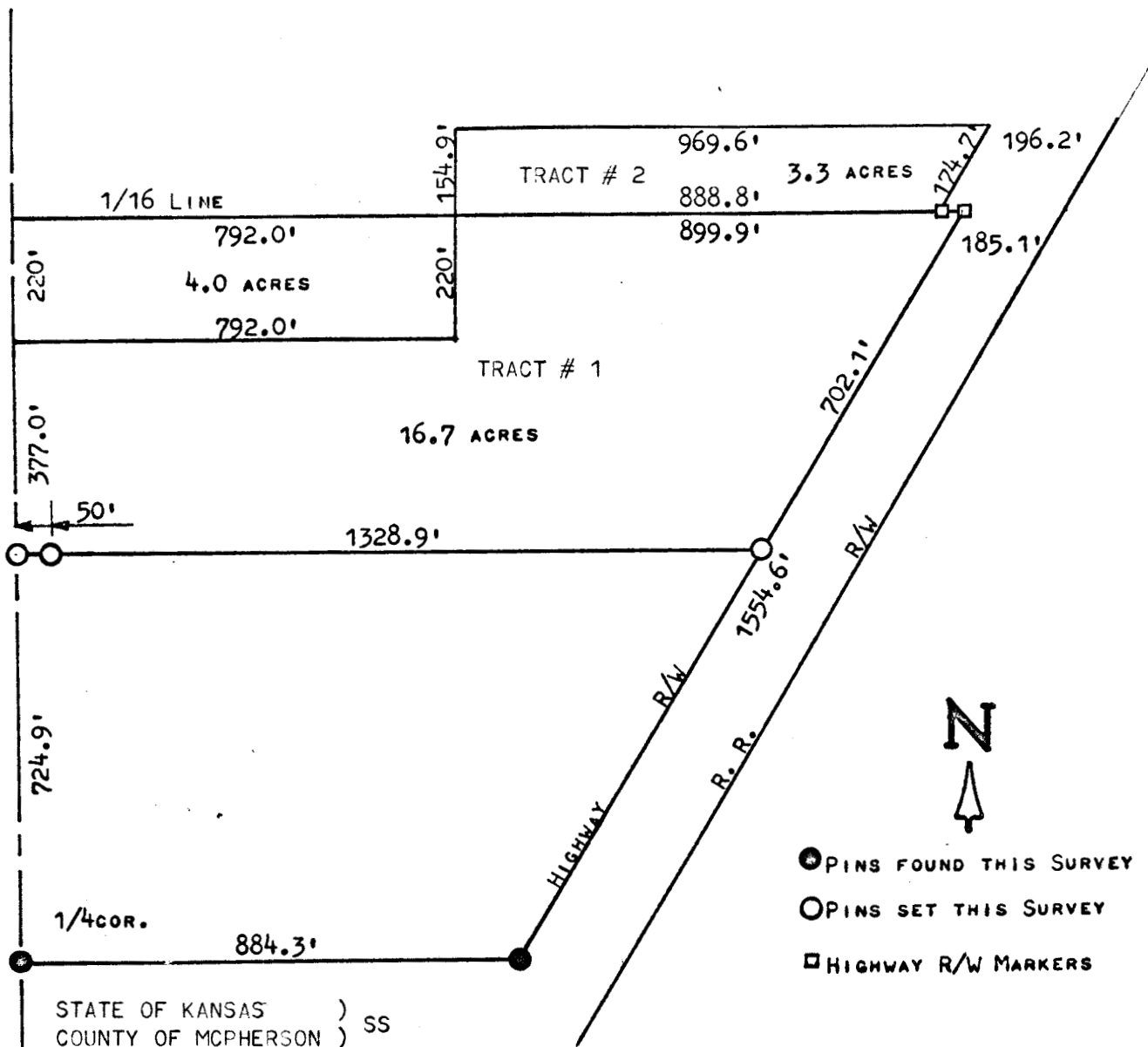

I, FRANCIS RANKIN, COUNTY ENGINEER OF MCPHERSON KANSAS, DO HEREBY CERTIFY THAT UNDER MY SUPERVISION A SURVEY WAS MADE IN THE NW1/4, SECTION 9, T21S R4W OF THE 6TH P.M. AND DESCRIBED AS FOLLOWS;

TRACT # 1

COMMENCING AT THE SW CORNER OF THE NW1/4 OF SAID SECTION 9, T21S-R4W; THENCE NORTH ON SECTION LINE 724.9 FEET TO PLACE OF BEGINNING;; THENCE EAST 1328.9 FEET TO THE WEST R/W OF K 61 HIGHWAY; THENCE NORTHEASTERLY ALONG SAID R/W 702.1 FEET TO THE NORTH LINE OF THE S1/2, NW1/4; THENCE WEST ALONG SAID LINE 899.9 FEET; THENCE SOUTH 220 FEET; THENCE WEST 792.0 FEET TO THE WEST LINE OF THE S1/2, NW1/4, SECTION 9; THENCE SOUTH 377.0 FEET TO THE POINT OF BEGINNING SAID TRACT CONTAINS 16.7 ACRES MORE OR LESS.

TRACT # 2

COMMENCING AT THE SW CORNER OF THE N1/2, NW1/4; THENCE EAST ON SAID 1/16 LINE 792.0 FEET TO A PLACE OF BEGINNING; THENCE EAST ON SAID LINE 888.8 FEET TO THE WEST R/W LINE OF K 61 HIGHWAY; THENCE NORTHEASTERLY ALONG SAID R/W 174.7 FEET; THENCE WEST 969.6 FEET; THENCE SOUTH 154.9 FEET TO THE PLACE OF BEGINNING, SAID TRACT OF LAND CONTAINS 3.3 ACRES MORE OR LESS AND THAT THE ABOVE PLAT IS A TRUE EXHIBIT OF SAID SURVEY AS FAR AS IT IS KNOWN TO ME.

SURVEY CALLED FOR BY BEN EPP

SIGNED THIS 17 DAY, FEBRUARY, 1970

FRANCIS R. RANKIN
COUNTY ENGINEER
MCPHERSON, KANSAS

