

TRACT OF LAND IN THE
SW 1/4, SEC. 9, T21S, R4W
MC PHERSON, KANSAS

N

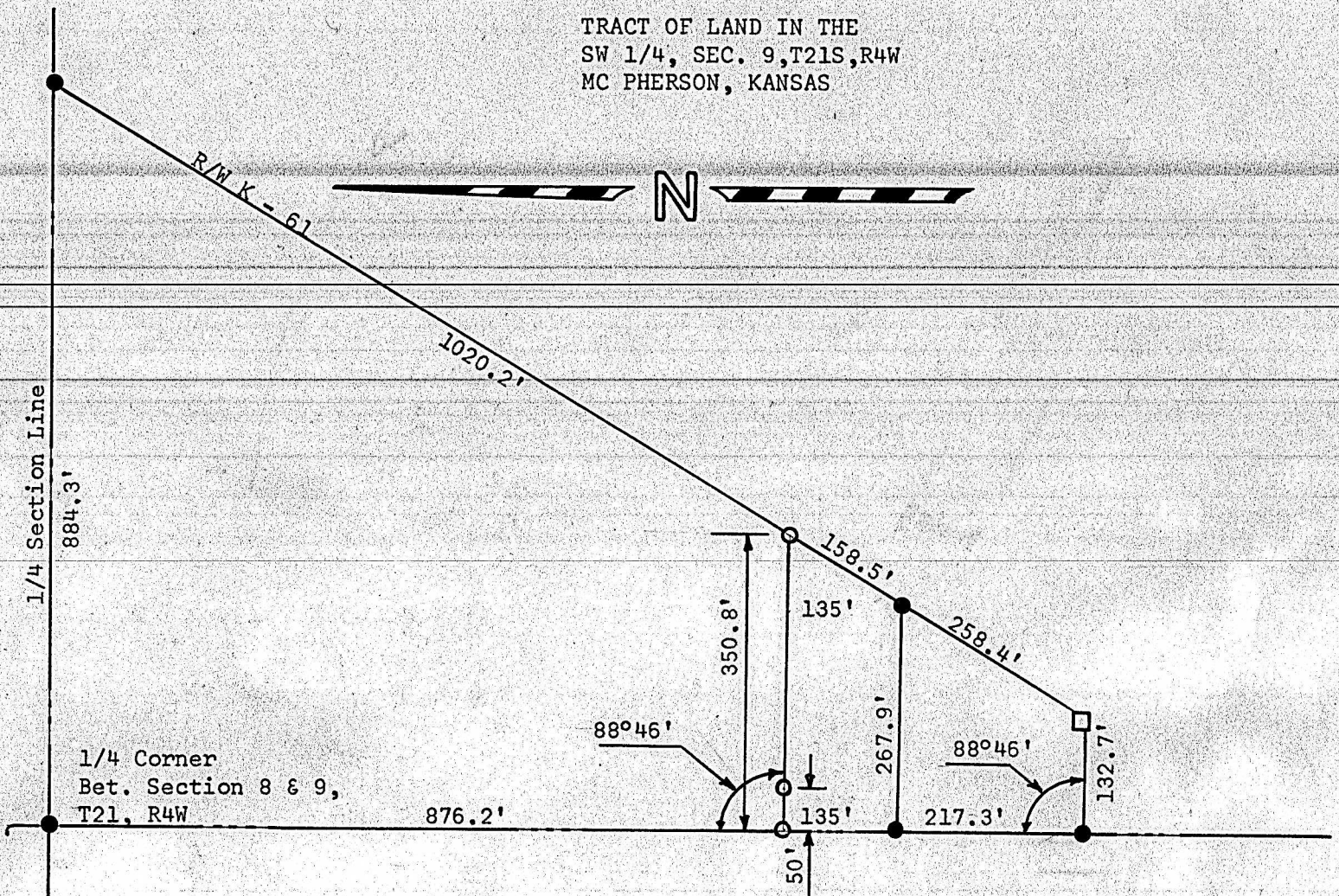

- Right-of-Way Marker
- Pins Found this Survey
- Pins Set This Survey

State of Kansas) SS
County of McPherson)

I, Francis Rankin, County Engineer of McPherson County, do hereby certify that under my supervision a survey was made SW 1/4 Section 9, T21S, R4W of the 6th P.M. and described as follows:

Beginning at a point 876.2 feet South of the NW corner of the SW 1/4 Section 9; thence East with an exterior angle of $88^{\circ}46'$, a distance of 350.8 feet to the West right of way line at K-61; thence southwesterly along said right of way 158.5 feet; thence West 267.9 feet to the Section Line; thence North 135 feet to the place of beginning.

The land herein described contains 0.96 acres and the above plat is a true exhibit of said survey as far as it is known to me.

Survey called for by LeRoy Stucky

Signed this 13 day December, 1968

F. R. Rankin
County Engineer
McPherson, Kansas

