

SURVEY TRACT OF LAND
SW 1/4, SECTION 9, T21S, R4W
MC PHERSON COUNTY, KANSAS

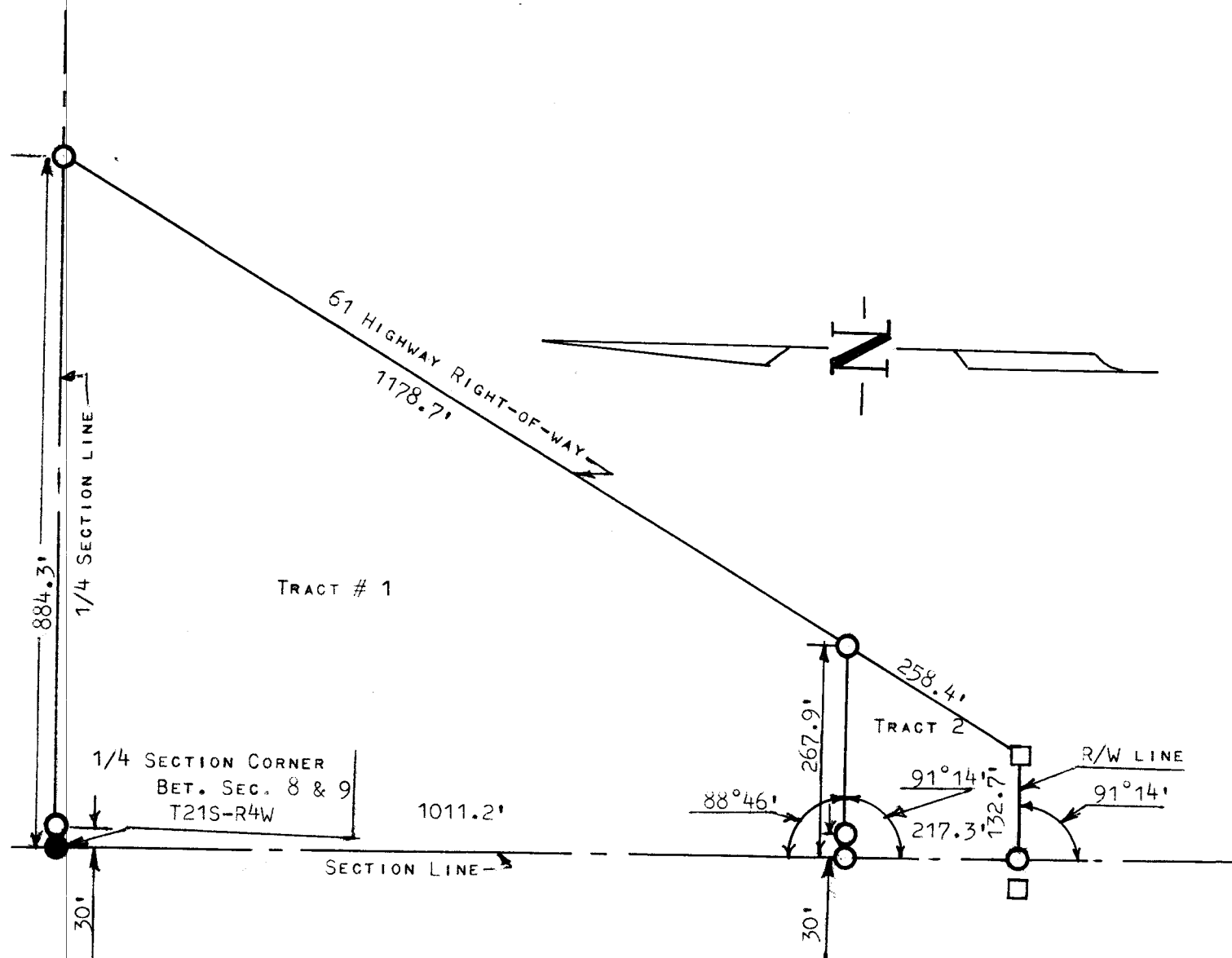

- ☐ Right-of-Way markers accepted this survey
- ☒ Pins found this survey
- ☐ Pins set this survey

State of Kansas)
County of McPherson) SS

I, Francis Rankin, County Engineer of McPherson County, Kansas, do hereby certify that under my supervision a survey was made in the SW 1/4 Section 9, T21S, R4W of the 6th P.M. described as follows:

TRACT NO. 1 Beginning at the NW corner of the SW 1/4 of said Section 9, T21S, R4W; thence South on Section Line 1011.2 feet; thence East at an interior angle $88^{\circ}46'$ a distance of 267.9 feet to the 61 Highway right-of-way line; thence Northeasterly along 61 right-of-way 1178.7 feet to the 1/4 Section Line; thence West on 1/4 Section 884.3 feet to place of beginning containing 13.4 acres more or less.

TRACT NO. 2 Beginning 1011.2 feet South of the NW corner of the SW 1/4 of said Section 9, T21S, R4W for place of beginning; thence East exterior angle of $88^{\circ}46'$ a distance of 267.9 feet to the 61 Highway right-of-way; thence Southwesterly along 61 right-of-way 258.4 feet; thence West on right-of-way 132.7 feet to the Section Line; thence North on Section Line 217.3 feet to place of beginning, containing 1.0 acre more or less and the above plat is a true exhibit of said survey as far as it is known to me.

Survey called for by Herman Ensiz

Signed this 11 day of August 1965

F. R. Rankin
County Engineer
McPherson, Kansas

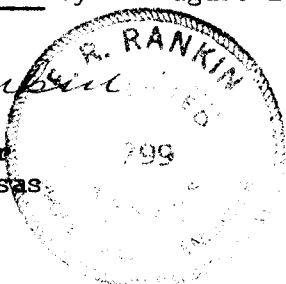

NOTARY