

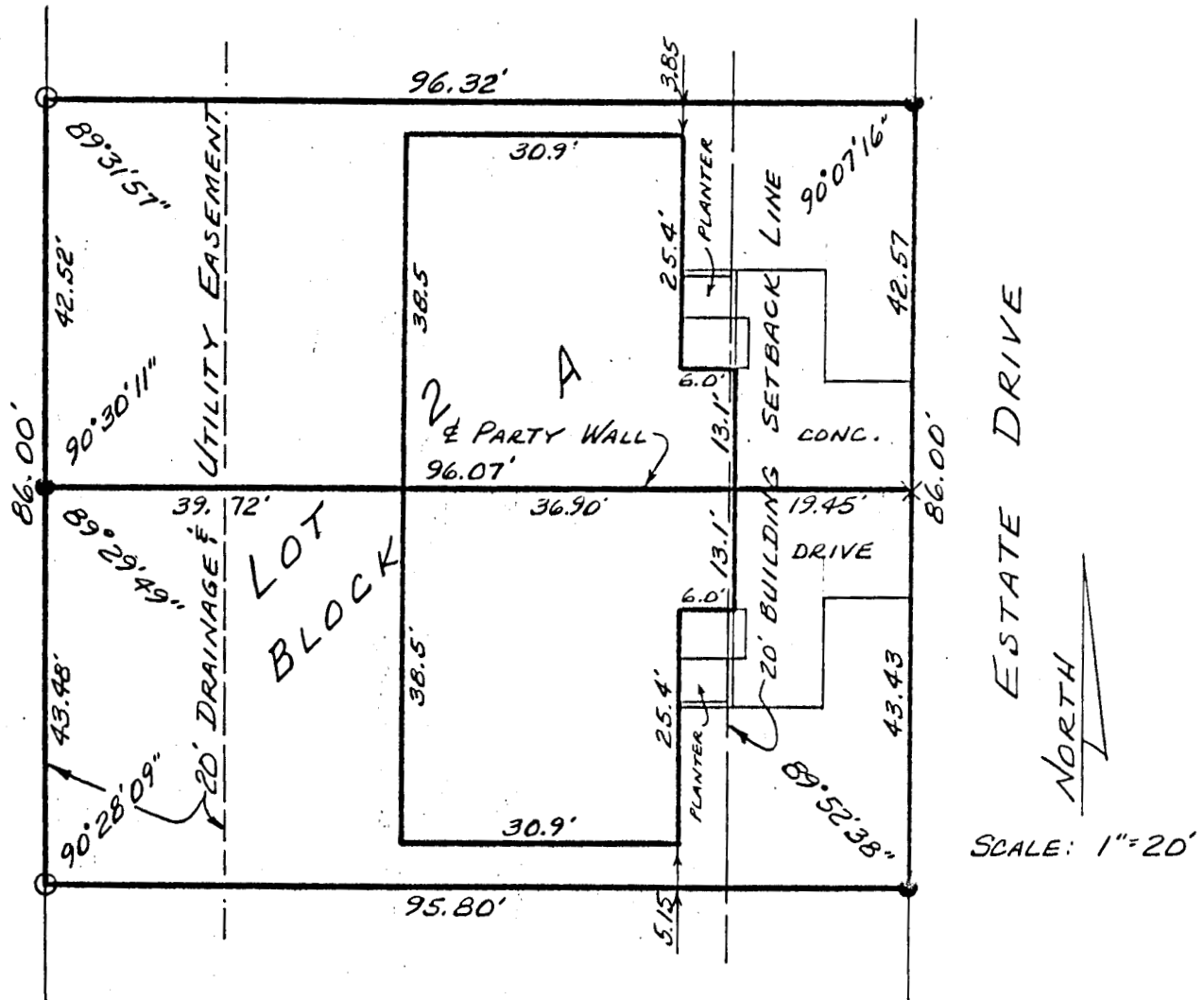



Proj. No. G87-105

DESCRIPTION: Lot 2, Block A, Pleasant View Estates, a subdivision in the Southwest Quarter of Section 9, Township 21 South, Range 4 West of the 6th Principal Meridian in Inman, McPherson County, Kansas, as described on the attached sheets.

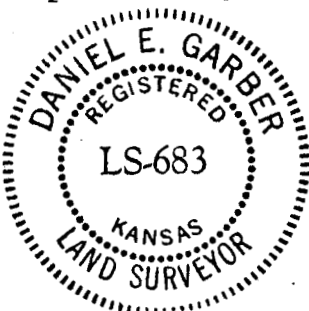

I hereby certify this plat to be a true, correct and complete representation of the property described above and on the attached sheets as surveyed under my supervision, this 25th of February, 1987.



Daniel E. Garber RLS #683