

Garber Surveying Service, P.A.

217 East 1st, Suite 16 Hutchinson, KS 67501

Proj. No. G88-127

SURVEY FOR: Raleigh Cook

DESCRIPTION: Commencing at the Southwest corner of the Southwest Quarter of Section 9, Township 21 South, Range 4 West of the 6th Principal Meridian in McPherson County, Kansas as described on the attached sheet.

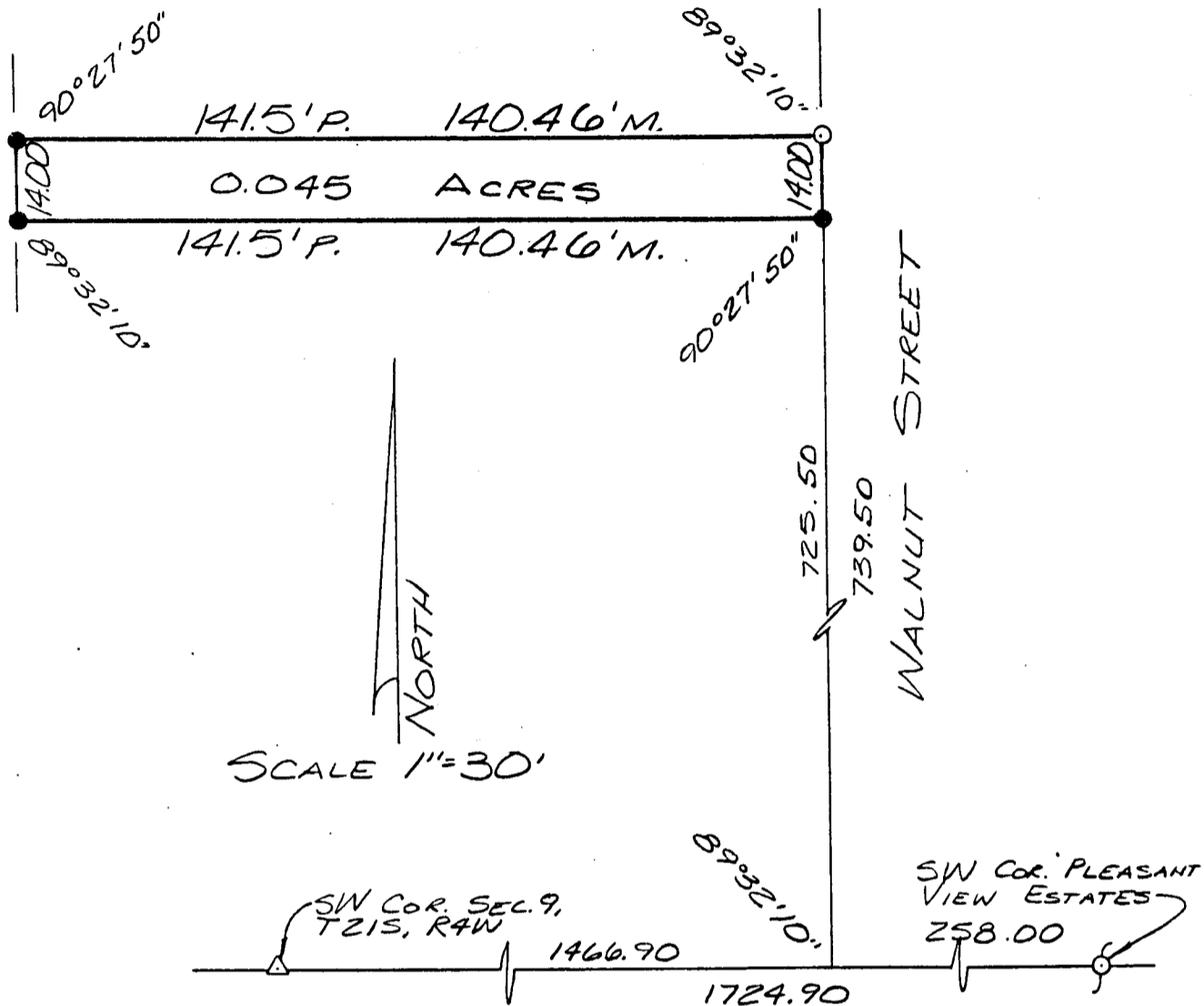

LEGEND

- Δ SECTIONAL MONUMENT FOUND
- § PK NAIL FOUND
- SUBDIVISION MONUMENT FOUND
- 5/8" x 24" IRON REBAR SET
- P PLATTED
- M MEASURED
- PRO PRORATED

I hereby certify this plat to be a true, correct and complete representation of the property described above and on the attached sheet as surveyed under my supervision, this 27th of July, 1988.

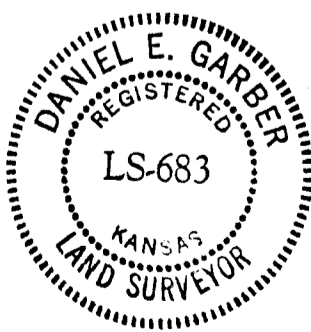

Daniel E. Garber
Daniel E. Garber RLS #683