

Garber Surveying Service, P.A.

217 East 1st, Suite 9 Hutchinson, KS 67501

Survey for: J.S. Friesen Trust

DESCRIPTION: A tract of land in the Southwest quarter of Section 9 Township 21 South, Range 4 West of the 6th Principal Meridian in McPherson County, Kansas as described on the attached sheet.

LEGEND

- Δ - Section subdivision corner found
- o - Iron pin found
- - 5/8" x 24" iron rebar set

SCALE: 1"=100'

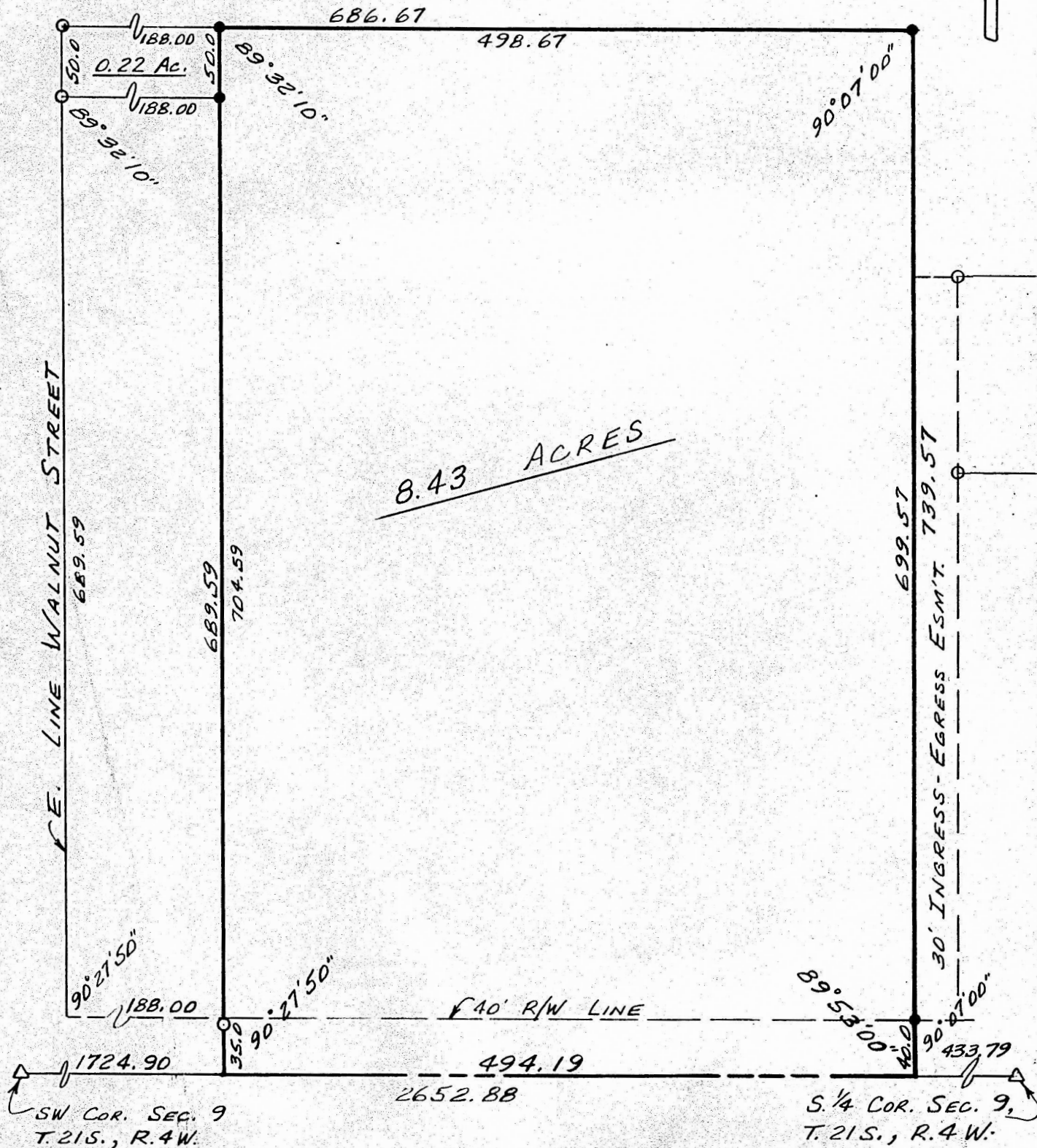
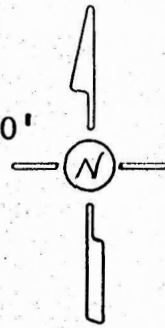

I hereby certify this plat to be a true, correct and complete representation of the property described above and on the attached sheet, as surveyed under my supervision, this 2nd day of April, 1984.

Daniel E. Garber
Daniel E. Garber RLS #683



G84-88