

Survey for: Dick Lofland
 By: Garber Surveying Service, P.A.
 217 East First Avenue, Suite 9
 Hutchinson, Kansas 67501
 Phone 316-665-7032

DESCRIPTION: Survey of tracts in the Southwest quarter of Section 9,
 Township 21 South, Range 4 West of the 6th Principal Meridian in
 McPherson County, Kansas as described on the attached sheets.

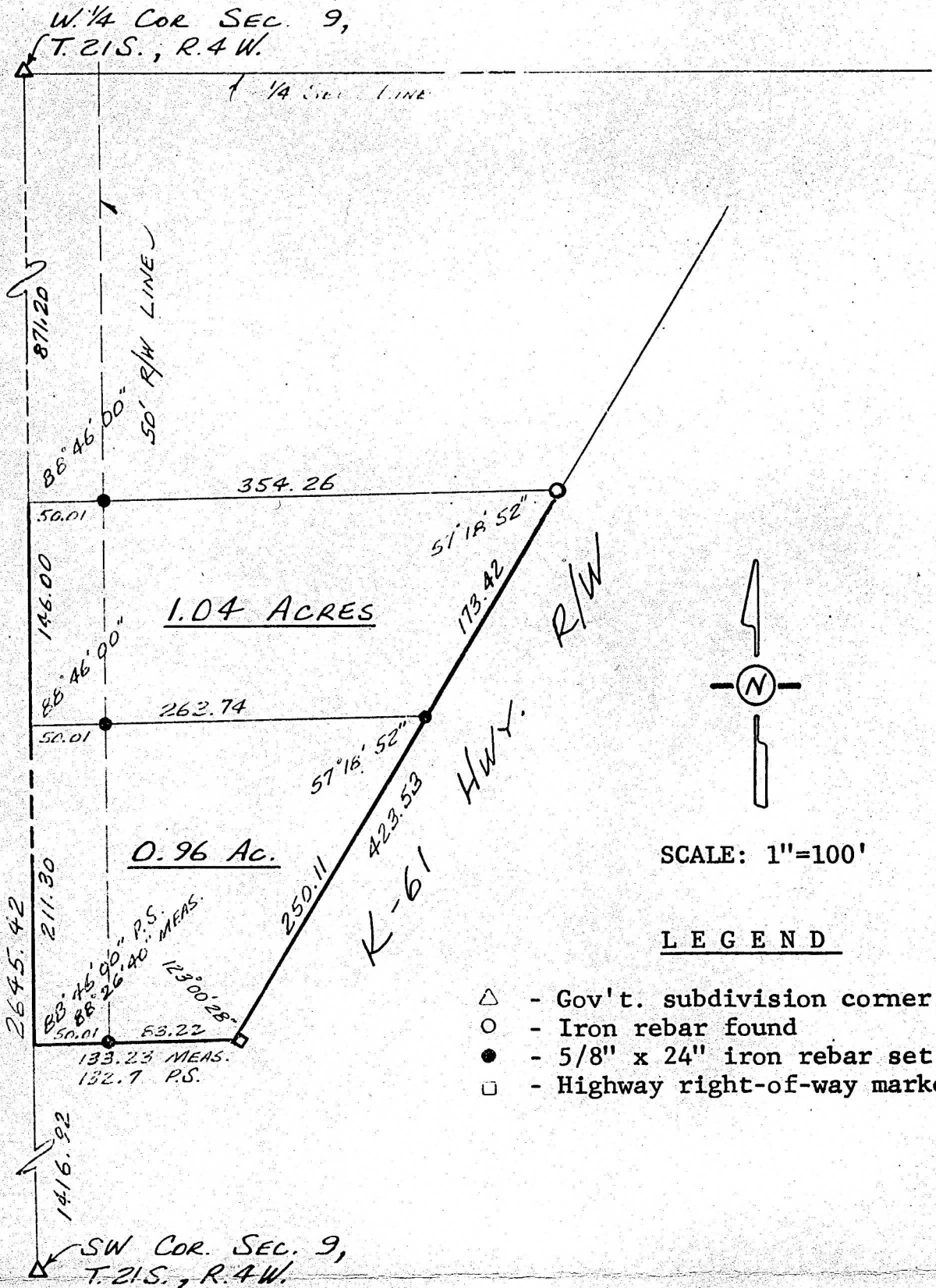

I hereby certify this plat to be a true, correct
 and complete representation of the property described
 above and on the attached sheets, as surveyed under
 my supervision, this 29th day of September, 1983.

Daniel E. Garber
 Daniel E. Garber RLS #683

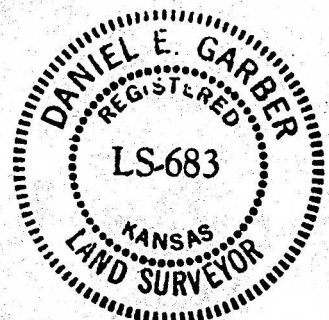

G83-185