

A SURVEY OF A TRACT OF LAND
IN THE NW $\frac{1}{4}$ SECTION 9
T21S, R4W

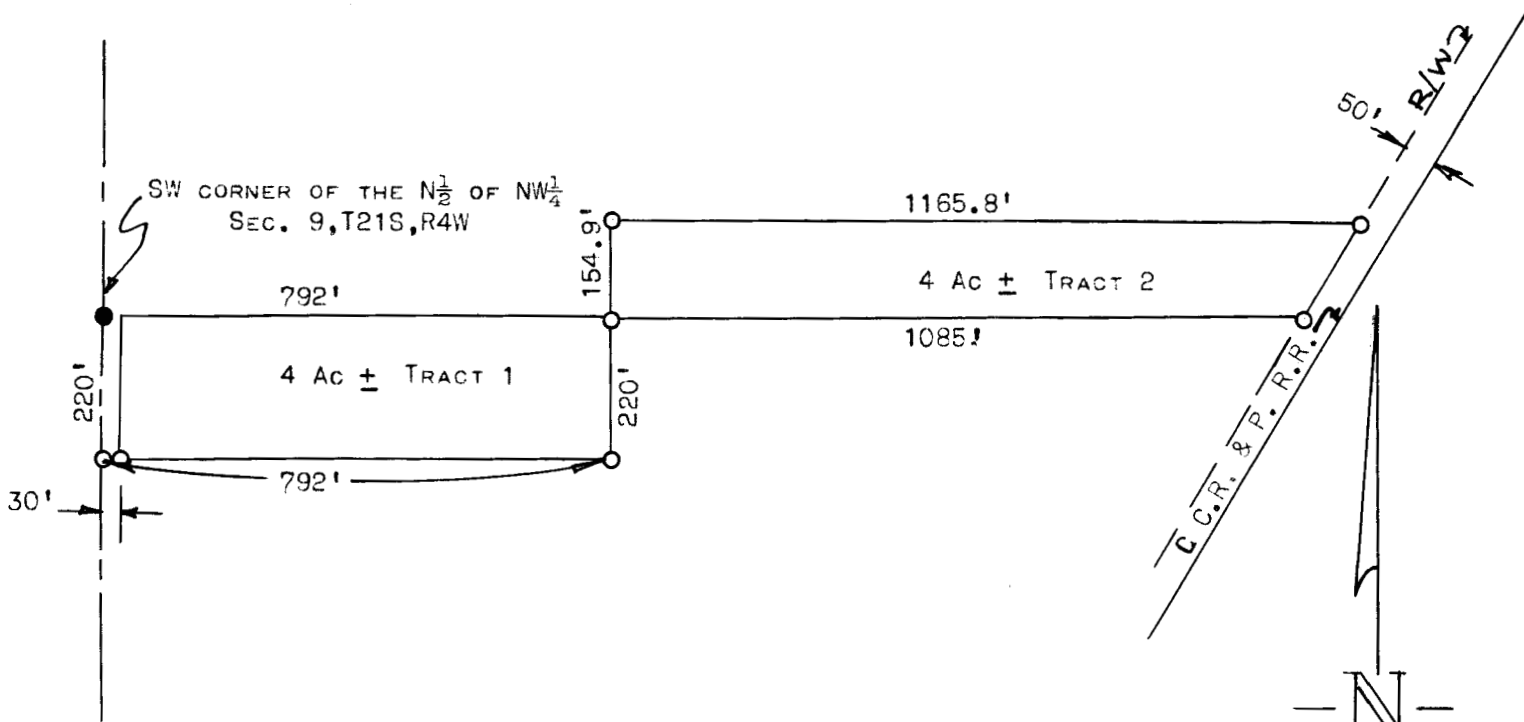

- PINS FOUND ON SURVEY
- 3/4" PIPE PLACED ON SURVEY.

STATE OF KANSAS)
COUNTY OF McPHERSON) SS

I, FRANCIS D. WAGNER, COUNTY ENGINEER OF McPHERSON COUNTY, KANSAS, DO HEREBY CERTIFY THAT I DID CAUSE TO BE DONE ON THE 22 DAY OF JULY 1957 A SURVEY IN THE NW $\frac{1}{4}$ OF SECTION 9, T21S, R4W OF THE 6TH P.M. DESCRIBED AS FOLLOWS:

TRACT #1. BEGINNING AT A POINT ON THE SECTION LINE 1321.6' FEET NORTH OF THE QUARTER CORNER OF SECTIONS 8 & 9, T21S, R4W. THIS POINT ALSO BEING THE SW CORNER OF THE N $\frac{1}{2}$ OF THE NW QUARTER, THENCE EAST 792' FEET ON THE 1/16 LINE, THENCE SOUTH 220' FEET, THENCE WEST 792' FEET, THENCE NORTH 220' FEET TO THE PLACE OF BEGINNING, SAID TRACT OF LAND CONTAINS 4.0 ACRES MORE OR LESS.

TRACT #2. BEGINNING AT A POINT 1321.6' FEET NORTH AND 792' FEET EAST OF THE QUARTER CORNER BETWEEN SECTIONS 8 & 9, T21S, R4W. THIS POINT BEING 792' FEET EAST OF THE SW CORNER OF THE N $\frac{1}{2}$ OF THE NW QUARTER, THENCE NORTH 154.9' FEET, THENCE EAST PARALLEL WITH THE 1/16 LINE OF SAID NW QUARTER 1165.8' FEET TO THE WEST RIGHT-OF-WAY LINE OF THE ROCK ISLAND R.R., THENCE SOUTHWESTERLY ALONG SAID RAILROAD RIGHT-OF-WAY TO SAID 1/16 LINE, THENCE WEST ALONG SAID 1/16 LINE 1085' FEET TO THE PLACE OF BEGINNING. SAID TRACT OF LAND CONTAINS 4.0 ACRES MORE OR LESS AND THAT THE ACCOMPANYING PLAT IS A TRUE EXHIBIT OF SAID SURVEY.

Francis D. Wagner

FRANCIS D. WAGNER
COUNTY ENGINEER
McPHERSON COUNTY

JULY 25, 1957



MICROFILM