

A SURVEY OF A TRACT OF LAND IN THE SE1/4,  
SECTION 9, T21S - R3W MCPHERSON COUNTY, KANSAS

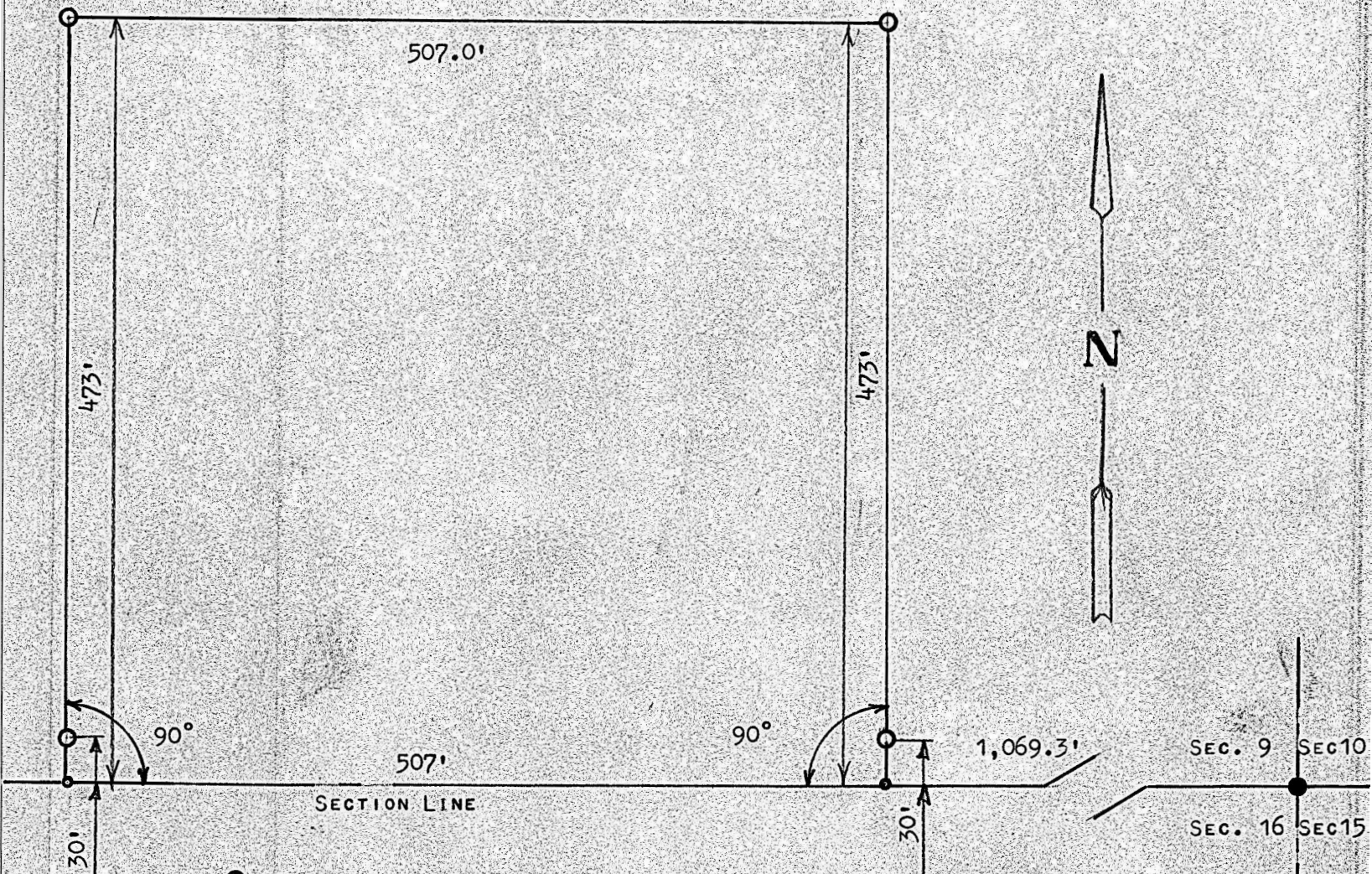

- PINS SET THIS SURVEY
- PINS FOUND THIS SURVEY

STATE OF KANSAS }  
COUNTY OF MCPHERSON } SS

I, FRANCIS R. RANKIN, PROFESSIONAL ENGINEER OF THE STATE OF KANSAS  
DO HEREBY CERTIFY THAT UNDER MY SUPERVISION A SURVEY WAS MADE IN THE  
SE1/4, SECTION 9, T21S-R3W OF THE 6TH P.M. AND DESCRIBED AS FOLLOWS;

COMMENCING AT THE SE CORNER OF THE SE1/4 OF SECTION 9, T21S-R3W; THENCE  
WEST ON SECTION LINE 1,069.3 FEET TO PLACE OF BEGINNING; THENCE RIGHT  
ANGLE NORTH 473.0 FEET; THENCE WEST 507.0 FEET; THENCE SOUTH TO SECTION  
LINE 473.0 FEET; THENCE EAST ON SECTION LINE 507.0 FEET TO PLACE OF  
BEGINNING, SAID TRACT OF LAND CONTAINS 5.5 ACRES MORE OR LESS, AND THAT  
THE ACCOMPANYING PLAT IS A TRUE EXHIBIT OF SAID SURVEY AS FAR AS IT  
IS KNOWN TO ME.

SURVEY CALLED FOR BY DELMAR STUCKY

SIGNED THIS 16 DAY OF FEBRUARY, 1971

FRANCIS RANKIN  
PROFESSIONAL ENGINEER  
MCPHERSON, KANSAS



MICROFILM

MICROFILM