

Survey of a Tract of Land in the
N.W. 1/4 Section 9, T21S, R3W
McPherson, Kansas

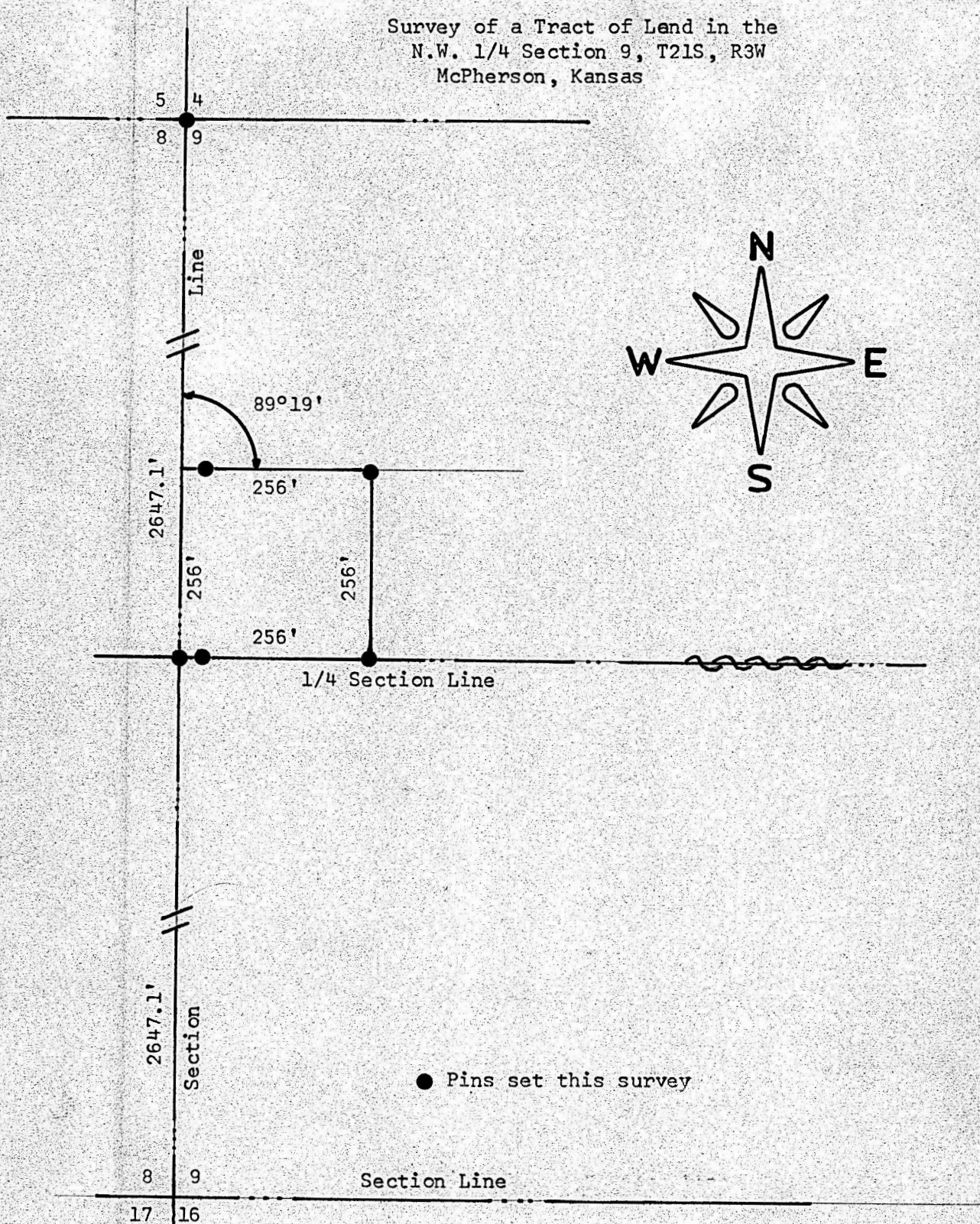

● Pins set this survey

State of Kansas)
County of McPherson) S.S.

I, F. R. Rankin, Professional Engineer of the State of Kansas, do hereby certify that under my supervision a survey was made in the N.W. 1/4 Section 9 T21S, R3W of the 6th. P.M. and described as follows:

Beginning at S.W. corner of said N.W.1/4 Section 9, thence North 256' feet, thence East 256' feet, thence South 256' feet, thence West 256' feet to the place of beginning. The land herein described contains 1.5 acres and the above plat is a true exhibit of said survey as far as it is known to me.

Survey called for by Howard Huber

Signed this- 18 day of August, 1970



MICROFILM