



Garber Surveying Service, P.A.

2908 North Plum St.      511 North Poplar St.      115 East Marlin  
Hutchinson, Kansas 67502      Newton, Kansas 67114      McPherson, Kansas 67460  
Phone 620 665-7032 • FAX 620 663-7401      Phone 316 283-5053 • FAX 316 283-5073      Phone 620 241-4441 • FAX 620 241-4458

Project No. G2012-593

SURVEY FOR: SCHMIDT AUCTIONS

**DESCRIPTION:** A portion of the Northwest Quarter of Section 9, Township 21 South, Range 2 West of the 6th Principal Meridian; McPherson County, Kansas described as follows:  
Beginning at the Northeast Corner of the Northwest Quarter of Section 9, Township 21 South, Range 2 West of the 6th Principal Meridian; thence with an assumed bearing of South 00°27'27" East along the East line of said Northwest Quarter 421.65 feet; thence South 89°57'26" West parallel with the North line of said Northwest Quarter 800.67 feet; thence North 00°27'27" West parallel with the East line of said Northwest Quarter 421.65 feet to the North line of said Northwest Quarter; thence North 89°57'26" East along the North line of said Northwest Quarter 800.67 feet, to the point of beginning, containing 7.75 Acres, subject to a road right of way easement across the North 33.00 feet thereof and any other easements of record..

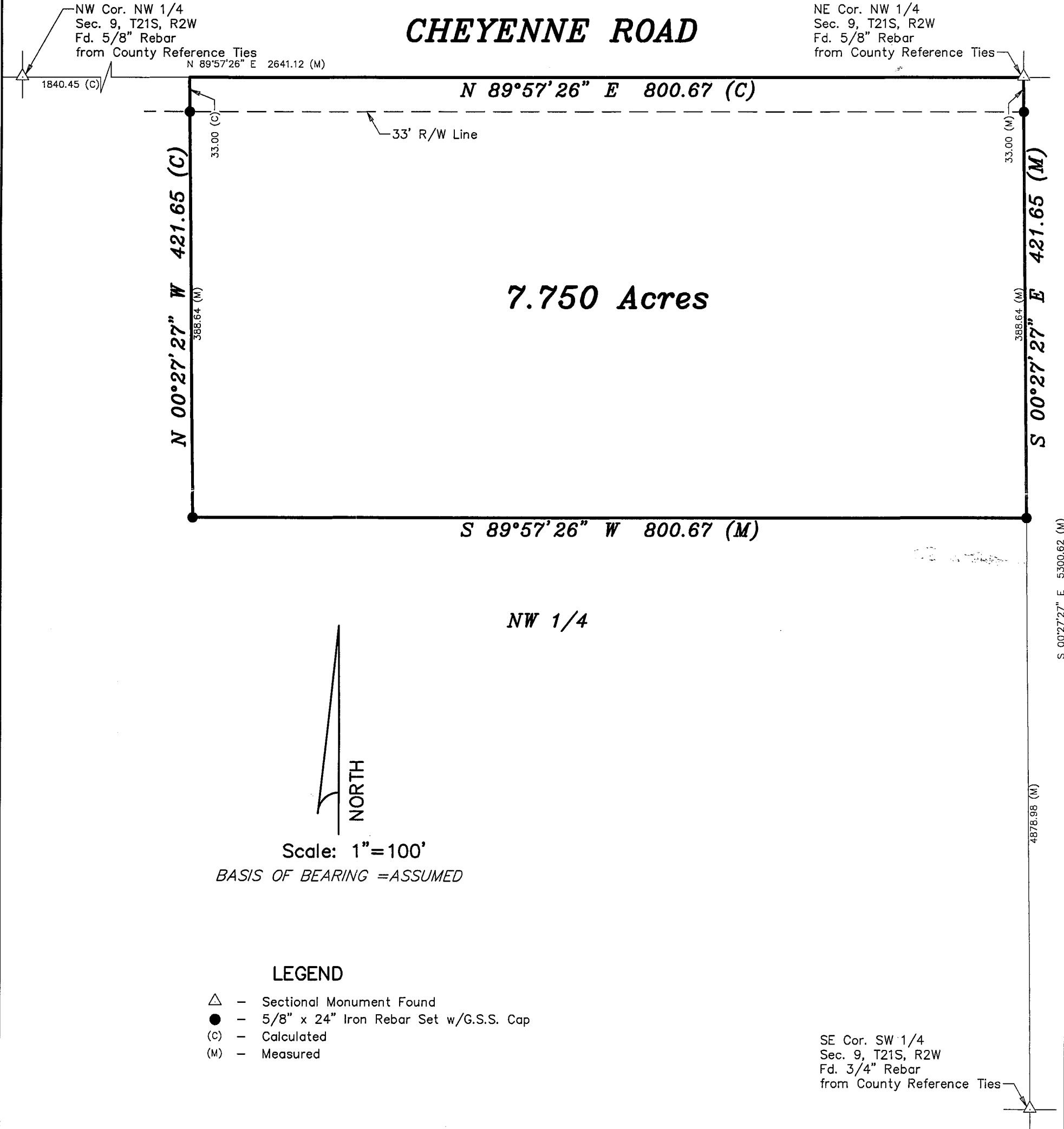

DATE OF FIELD WORK: October 10, 2012

SURVEYOR'S CERTIFICATE:

I hereby certify this plat to be a true, correct and complete representation of the property described above as surveyed under my supervision.  
Dated: October 11, 2012

*Daniel E. Garber*  
Daniel E. Garber LS #683 10.11.2012  
REGISTERED  
LAND SURVEYOR  
KANSAS