



MACON COMPANY

SURVEYING

1111 4TH ST
NEWTON, KS 67114
(316) 799-2258 WICHITA
(316) 284-2799 NEWTON
FAX (316) 283-6048

Project No. 990251 Sheet No.

Date: October 22, 1992 By

CLIENT: Boesker Real Estate - Property @ 9/21/1W McPherson County, KS

N
1"=200'

LEGAL DESCRIPTION: A tract of land in the Southeast Quarter of Section 9, Township 21 South, Range 1 West of the 6th P.M., McPherson County, Kansas. Commencing at the Southeast Corner of said Southeast Quarter; thence North $00^{\circ}00'00''$ East (assumed) along the East line of said Southeast Quarter for 943.70 feet to the point of beginning; thence South $89^{\circ}13'11''$ West for 564.31 feet, thence North $01^{\circ}03'36''$ East for 393 feet more or less to the North Line of the South Half of said Southeast Quarter; thence East along said North line for 557 feet more or less to the Northeast Corner of said South Half; thence South $00^{\circ}00'00''$ West for 381.74 feet more or less to the point of beginning, said tract containing 4.98 acres more or less subject to existing road right of way.

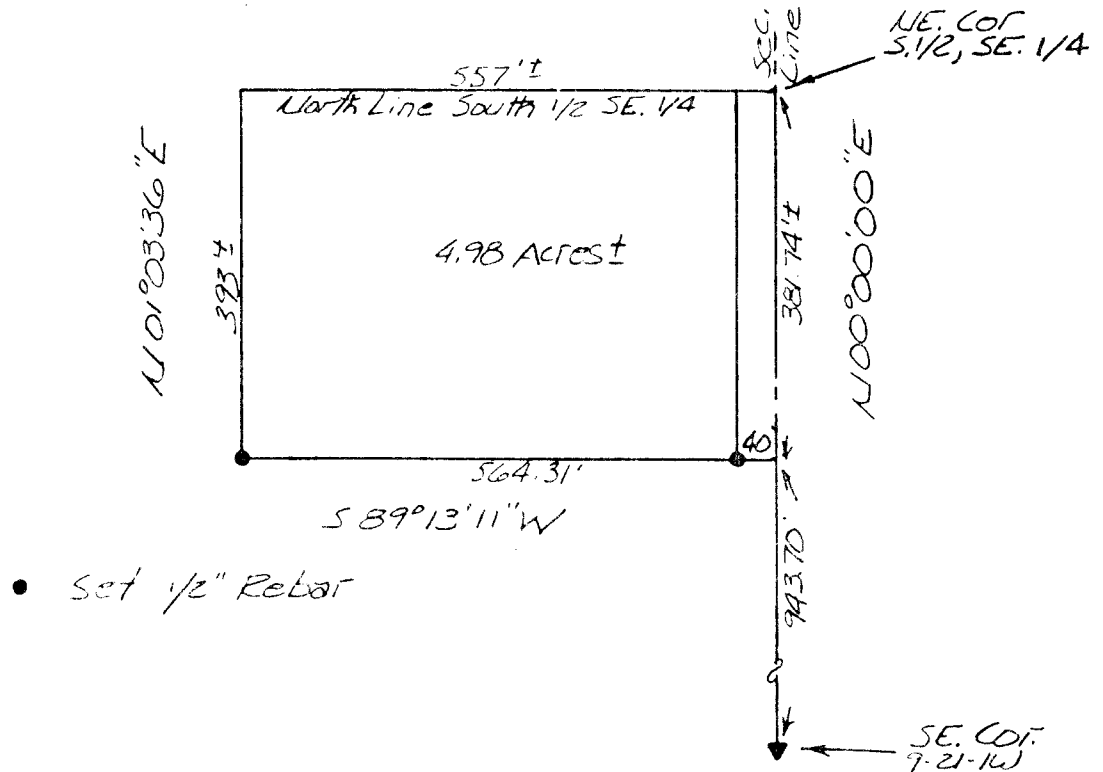

I hereby Certify this Boundary Survey, completed on , was made under my supervision and is correct to the best of my knowledge.

Doug Rathbone LS 1117