

DURR ENGINEERING,
SURVEYING, PLANNING, & DEVELOPMENT
525 HOWARD STREET
HUTCHINSON, KS 67501
PHONE: 620-663-9613

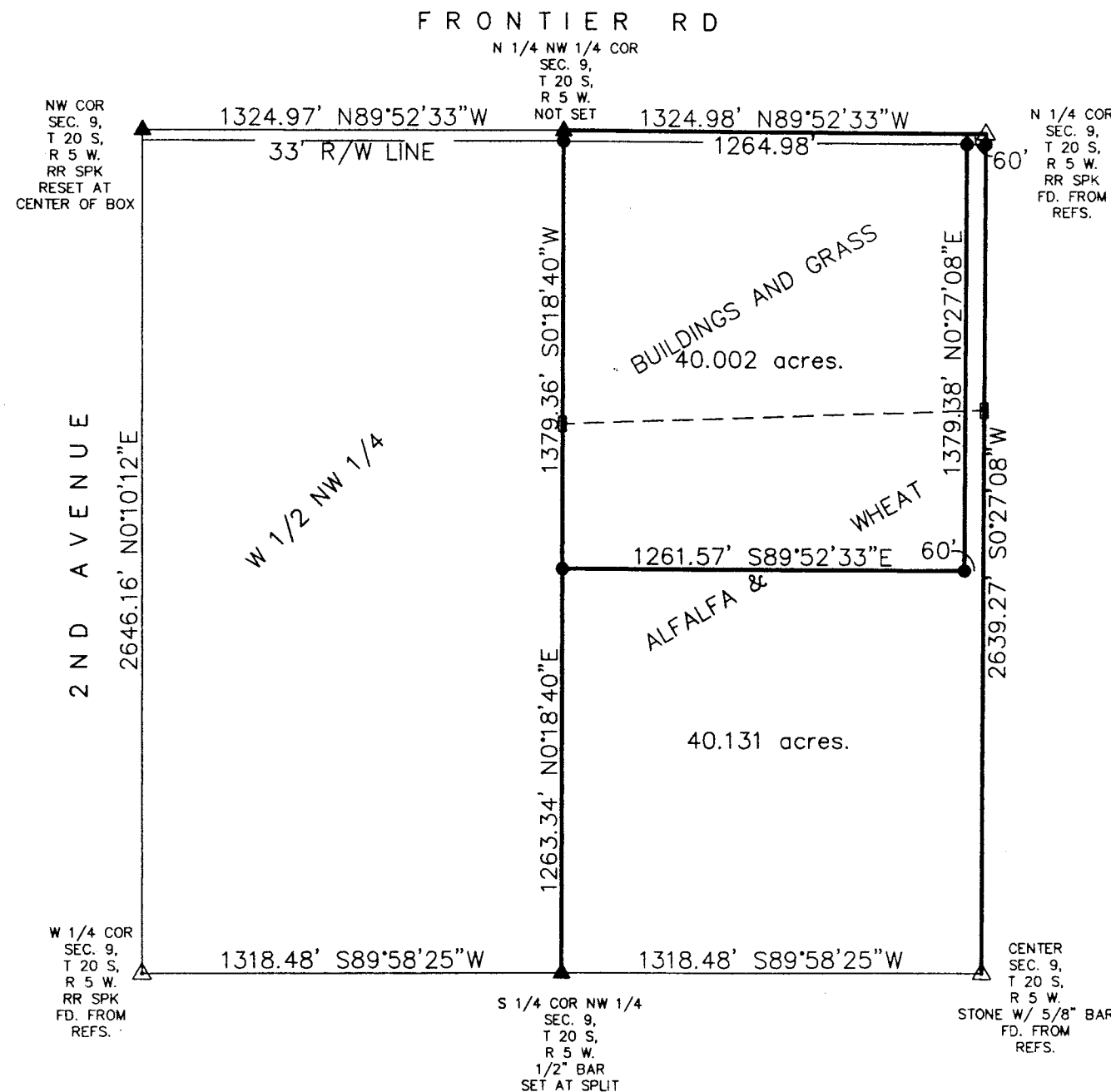
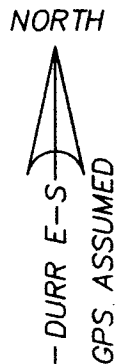
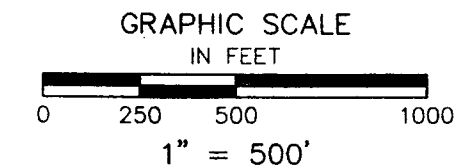

REVIEW SURVEYOR'S CERTIFICATE
STATE OF KANSAS }
COUNTY OF McPHERSON } SS

REVIEWED IN ACCORDANCE WITH THE
REQUIREMENTS OF K.S.A. 58-2004,
_____, 2012.

NOTES:
1) NO TITLE WORK PROVIDED TO SURVEYOR PRIOR TO SURVEY
2) SECTION CORNER TIES TO BE SENT TO COUNTY ENGINEER'S
OFFICE AND KANSAS STATE HISTORICAL SOCIETY

I, DUNCAN W. DURR, DO HEREBY CERTIFY THE
HEREON SURVEY TO BE A TRUE AND ACCURATE
REPRESENTATION OF THE CONDITIONS FOUND
ON THE DATE HEREON WRITTEN.

DW Durr 5/16/12
REGISTERED LAND SURVEYOR

CLIENT: KLITZKE DRAWN: DURR PROJECT: 11119 SHEET: 1 OF: 1

HOUSE TRACT: A TRACT IN THE EAST HALF OF THE NORTHWEST QUARTER OF SECTION 9, TOWNSHIP 20 SOUTH, RANGE 5 WEST OF THE SIXTH PRINCIPAL MERIDIAN, MORE PARTICULARLY DESCRIBED AS FOLLOWS:
BEGINNING 60.00 FEET, N89°52'33"W OF THE NORTHEAST CORNER OF SAID EAST HALF OF NORTHWEST QUARTER; THENCE CONTINUING N89°52'33"W, A DISTANCE OF 1264.98 FEET; THENCE S0°18'40"W, A DISTANCE OF 1379.36 FEET; THENCE S89°52'33"E, A DISTANCE OF 1261.57 FEET; THENCE N0°27'08"E, A DISTANCE OF 1379.38 FEET TO THE POINT OF BEGINNING; TRACT CONTAINS 40.002 ACRES; EXCEPT THE NORTH 33 FEET FOR ROAD RIGHT OF WAY, AND ANY OTHER EASEMENTS OF RECORD; ALL IN McPHERSON COUNTY, KANSAS.
REMAINDER OF TRACT: A TRACT IN THE EAST HALF OF THE NORTHWEST QUARTER OF SECTION 9, TOWNSHIP 20 SOUTH, RANGE 5 WEST OF THE SIXTH PRINCIPAL MERIDIAN, MORE PARTICULARLY DESCRIBED AS FOLLOWS:
BEGINNING AT THE NORTHEAST CORNER OF SAID EAST HALF OF NORTHWEST QUARTER; THENCE S0°27'08"W, A DISTANCE OF 2639.27 FEET TO THE SOUTHEAST CORNER OF SAID EAST HALF; THENCE S89°58'25"W, ALONG SECTION LINE, A DISTANCE OF 1318.48 FEET TO THE SOUTHWEST CORNER SAID EAST HALF; THENCE N0°18'40"E, A DISTANCE OF 1263.34 FEET; THENCE S89°52'33"E, A DISTANCE OF 1261.57 FEET; THENCE N0°27'08"E, A DISTANCE OF 1379.38 FEET; THENCE S89°52'33"E, A DISTANCE OF 60.00 FEET TO THE POINT OF BEGINNING; TRACT CONTAINS 40.131 ACRES, EXCEPT THE NORTH 33 FEET OF THE EAST 60 FEET FOR ROAD RIGHT OF WAY AND ANY OTHER EASEMENTS OF RECORD; ALL IN McPHERSON COUNTY, KANSAS.

STATE: KANSAS COUNTY: McPHERSON SEC: 9 TWP: 20 S R: 5 W DATE: 4/20/2012