

SURVEY SE1/4 Section 9 T20S R3W

LEGEND

- △ Found Monument as Identified
● Set 1/2" x 24" Rebar with surveyor id Cap
○ Found existing bar

All dimensions shown are field measured using Topcon GR3 GPS, Kansas South, with bearing derived from GPS, unless otherwise shown.

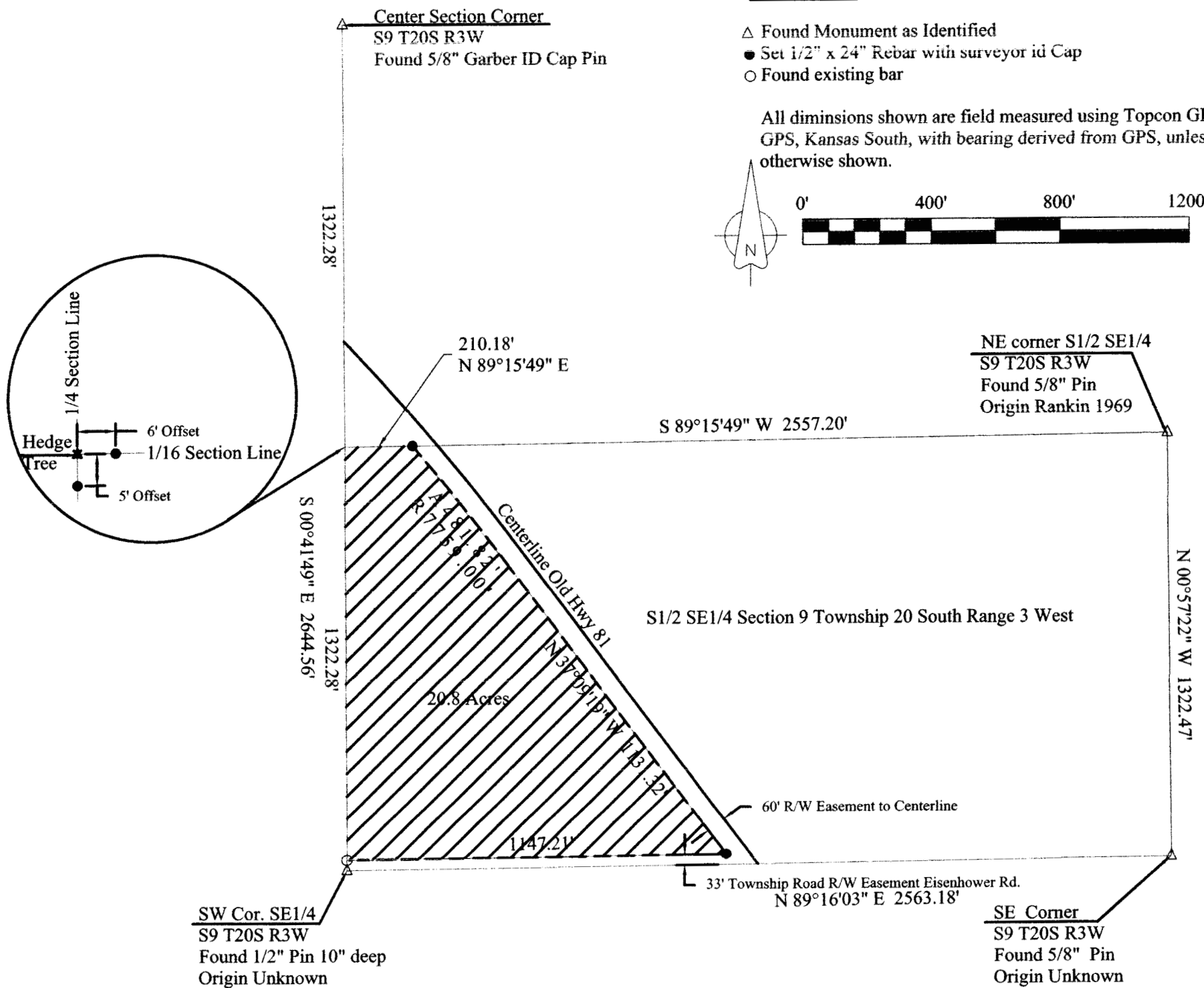
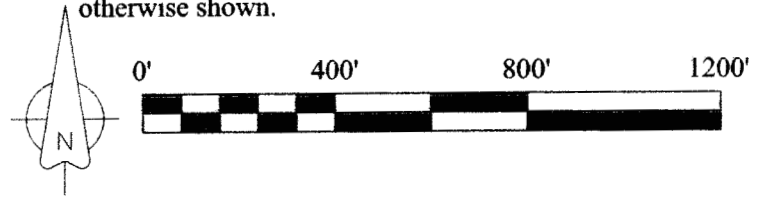

On February 19, 2015, Melanie Thrower, licensed land surveyor in the State of Kansas surveyed the following described tract as shown on this plat of survey.

Deed Book 660 page 8358

The south half (S1/2) of the Southeast Quarter (SE1/4) of Section Nine (9), Township Twenty (20) South, Range Three (3) West of the 6th Principal Meridian lying West of Old Highway 81 (County Road 2043). This tract is subject to any easements and right of way of record. No title work provided at time of survey.

MELANIE L. THROWER
LICENSED
2-19-15
LS-1297
Melanie Thrower
LAND SURVEYOR

Client Don Swisher
PO 308
118 Fescue Dr.
Inman, KS 67546
(970)630-9098

McPherson Engineering &
Land Surveying Services
845 1800 Ave.
Abilene, KS 67410
(785)479-2354