



Garber Surveying
Service, P.A.

423 West 1st Ave. • Hutchinson, Kansas 67501
Phone 316 665-7032 • FAX 316 663-7401

Proj. No. G93-1105

SURVEY FOR: FRANCIS D. STEINLE

DESCRIPTION: A portion of the North half of the Southeast Quarter of Section 9, Township 20 South, Range 3 West of the 6th Principal Meridian, described as follows: Beginning at the Southeast corner of the North half of the Northeast Quarter of Section 9, Township 20 South, Range 3 West of the 6th Principal Meridian; thence West along the South line of the North half of said Southeast Quarter 1129.81 feet; thence with a deflection angle $89^{\circ}57'26''$ right-North 222.99 feet; thence with a deflection angle $90^{\circ}02'34''$ right-East parallel with the South line of the North half of said Southeast Quarter 1128.40 feet to the East line of said Southeast Quarter; thence with a deflection angle $89^{\circ}35'45''$ right-South along the East line of said Southeast Quarter 223.00 feet to the point of beginning containing **5.780 Acres** in McPherson County, Kansas, subject to a road right-of-way easement across the East 30.00 feet thereof and any other easements of record.

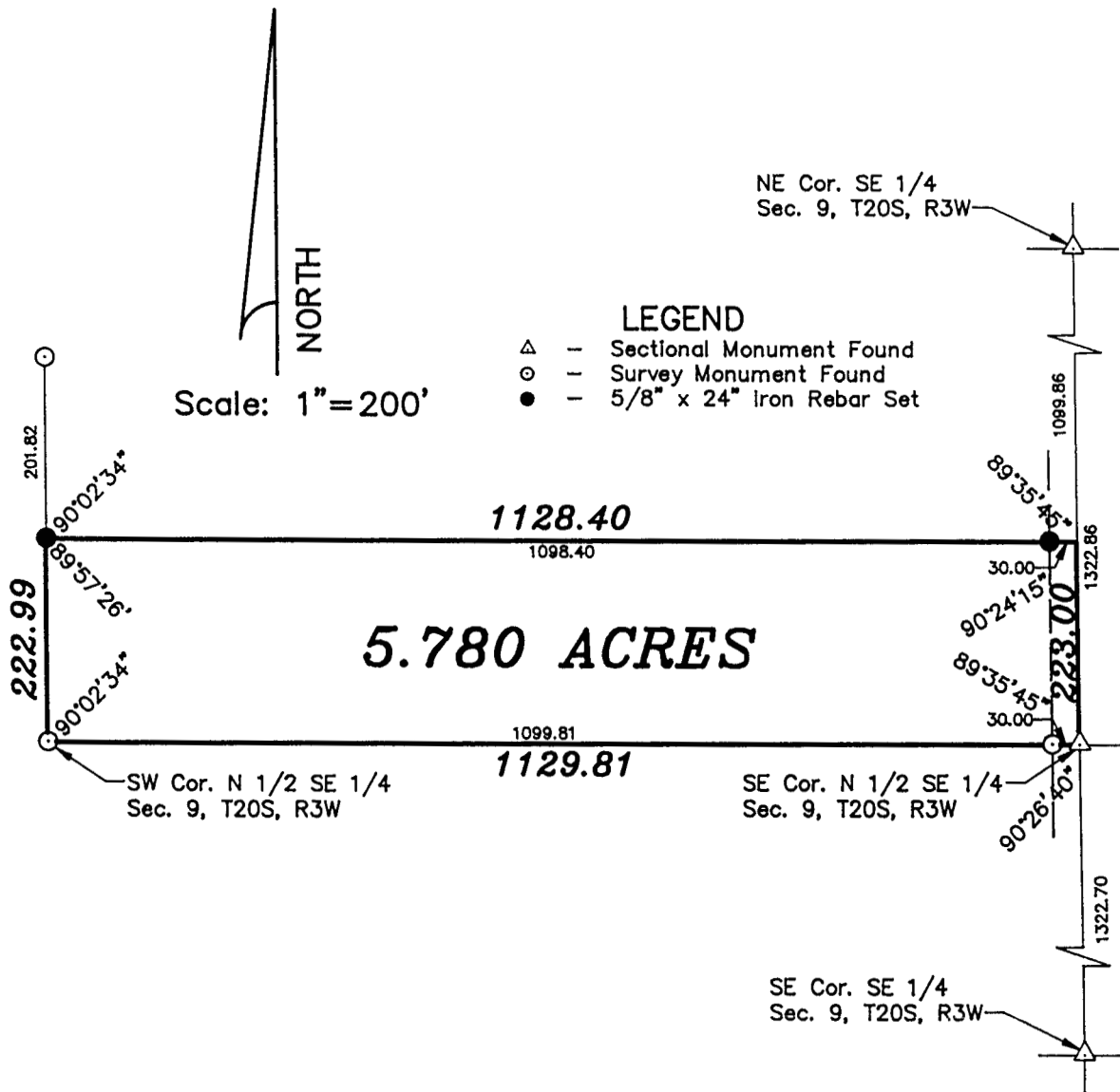

SURVEYOR'S CERTIFICATE:

I hereby certify this plat to be a true, correct and complete representation of the property described above as surveyed under my supervision.

Dated: October 12, 1993

Daniel E. Garber RLS #683

